

aa

PRO STD TRY

- Thin
- Thin Italic
- ExtraLight
- ExtraLight Italic
- Light
- Light Italic
- Regular
- Italic
- Demi
- Demi Italic
- Bold
- Bold Italic
- ExtraBold
- ExtraBold Italic
- Heavy
- Heavy Italic

 available on this format not available on this format

Aiglon Thin

Aiglon Thin Italic

Aiglon ExtraLight

Aiglon ExtraLight Italic

Aiglon Light

Aiglon Light Italic

Aiglon Regular

Aiglon Italic

Aiglon Demi

Aiglon Demi Italic

Aiglon Bold

Aiglon Bold Italic

Aiglon ExtraBold

Aiglon ExtraBold Italic

Aiglon Heavy

*Aiglon Heavy Italic***Legal**

Typeface design by Jean François Porchez. Copyright ©™ 2017-2023. All rights reserved. Distributed exclusively by Typofonderie.

→ Help

OpenType font families are compatible with Mac OS and Windows platforms. Please consult our Help section for info concerning the language support, OpenType support, installation and use of these fonts.

→ Exclusive Pro version

Aiglon version is available from €55 one weight/one user.

→ Std version

Aiglon version is available from €45 one weight/ one user. Various offers available online.

→ Exclusive Try-out version

Download for free the Aiglon Try-out version! Try-out format grants you right solely for preparatory works, evaluation and internal owner. Neither of the licensed owner. Neither production, nor final sketch, final artwork are permitted.

aa

PRO STD TRY

- Condensed Thin
- Condensed Thin It
- Condensed XLight
- Condensed XLight It
- Condensed Light
- Condensed Light It
- Condensed Regular
- Condensed Italic
- Condensed Demi
- Condensed Demi It
- Condensed Bold It
- Condensed Bold
- Condensed XBold
- Condensed XBold It
- Condensed Heavy
- Condensed Heavy It

 available on this format not available on this format

Aiglon Condensed Thin

Aiglon Condensed Thin Italic

Aiglon Condensed ExtraLight

Aiglon Condensed ExtraLight Italic

Aiglon Condensed Light

Aiglon Condensed Light Italic

Aiglon Condensed Regular

Aiglon Condensed Italic

Aiglon Condensed Demi

Aiglon Condensed Demi Italic

Aiglon Condensed Bold

Aiglon Condensed Bold Italic

Aiglon Condensed ExtraBold

Aiglon Condensed ExtraBold Italic

Aiglon Condensed Heavy

*Aiglon Condensed Heavy Italic***Legal**

Typeface design by Jean François Porchez. Copyright ©™ 2017-2023. All rights reserved. Distributed exclusively by Typofonderie.

→ Help

OpenType font families are compatible with Mac OS and Windows platforms. Please consult our Help section for info concerning the language support, OpenType support, installation and use of these fonts.

→ Exclusive Pro version

Aiglon version is available from €55 one weight/one user.

→ Std version

Aiglon version is available from €45 one weight/ one user.

Various offers available online.

→ Exclusive Try-out version

Download for free the Aiglon Try-out version! Try-out format grants you right solely for preparatory works, evaluation and internal owner. Neither of the licensed owner. Neither production, nor final sketch, final artwork are permitted.

aa

PRO STD TRY

- Narrow Thin
- Narrow Thin It
- Narrow ExtraLight
- Narrow ExtraLight It
- Narrow Light
- Narrow Light It
- Narrow Regular
- Narrow Italic
- Narrow Demi
- Narrow Demi It
- Narrow Bold
- Narrow Bold It
- Narrow ExtraBold
- Narrow ExtraBold It
- Narrow Heavy
- Narrow Heavy It

 available on this format not available on this format

Aiglon Narrow Thin

Aiglon Narrow Thin Italic

Aiglon Narrow ExtraLight

Aiglon Narrow ExtraLight Italic

Aiglon Narrow Light

Aiglon Narrow Light Italic

Aiglon Narrow Regular

Aiglon Narrow Italic

Aiglon Narrow Demi

Aiglon Narrow Demi Italic

Aiglon Narrow Bold

Aiglon Narrow Bold Italic

Aiglon Narrow ExtraBold

Aiglon Narrow ExtraBold Italic

Aiglon Narrow Heavy

*Aiglon Narrow Heavy Italic***Legal**

Typeface design by Jean François Porchez. Copyright ©™ 2017-2023. All rights reserved. Distributed exclusively by Typofonderie.

→ Help

OpenType font families are compatible with Mac OS and Windows platforms. Please consult our Help section for info concerning the language support, OpenType support, installation and use of these fonts.

→ Exclusive Pro version

Aiglon version is available from €55 one weight/one user.

→ Std version

Aiglon version is available from €45 one weight/ one user. Various offers available online.

→ Exclusive Try-out version

Download for free the Aiglon Try-out version! Try-out format grants you right solely for preparatory works, evaluation and internal owner. Neither of the licensed owner. Neither production, nor final sketch, final artwork are permitted.

aa

PRO STD TRY

- Wide Thin
- Wide Thin It
- Wide XLight
- Wide XLight It
- Wide Light
- Wide Light It
- Wide Regular
- Wide Italic
- Wide Demi
- Wide Demi It
- Wide Bold
- Wide Bold It
- Wide XBold
- Wide XBold It
- Wide Heavy
- Wide Heavy It

 available on this format not available on this format

Aiglon Wide Thin

Aiglon Wide Thin Italic

Aiglon Wide ExtraLight

Aiglon Wide ExtraLight Italic

Aiglon Wide Light

Aiglon Wide Light Italic

Aiglon Wide Regular

Aiglon Wide Italic

Aiglon Wide Demi

Aiglon Wide Demi Italic

Aiglon Wide Bold

Aiglon Wide Bold Italic

Aiglon Wide ExtraBold

Aiglon Wide ExtraBold Italic

Aiglon Wide Heavy

*Aiglon Wide Heavy Italic***Legal**

Typeface design by Jean François Porchez. Copyright ©™ 2017-2023. All rights reserved. Distributed exclusively by Typofonderie.

→ Help

OpenType font families are compatible with Mac OS and Windows platforms. Please consult our Help section for info concerning the language support, OpenType support, installation and use of these fonts.

→ Exclusive Pro version

Aiglon version is available from €55 one weight/one user.

→ Std version

Aiglon version is available from €45 one weight/ one user.

Various offers available online.

→ Exclusive Try-out version

Download for free the Aiglon Try-out version! Try-out format grants you right solely for preparatory works, evaluation and internal owner. Neither of the licensed owner. Neither production, nor final sketch, final artwork are permitted.

aa

PRO STD TRY

- Extended Thin
- Extended Thin It
- Extended XLight
- Extended XLight It
- Extended Light
- Extended Light It
- Extended Regular
- Extended It
- Extended Demi
- Extended Demi It
- Extended Bold
- Extended Bold It
- Extended XBold
- Extended XBold It
- Extended Heavy
- Extended Heavy It

available on this format

not available on this format

Aiglon Extended Thin

Aiglon Extended Thin Italic

Aiglon Extended ExtraLight

Aiglon Extended ExtraLight Italic

Aiglon Extended Light

Aiglon Extended Light Italic

Aiglon Extended Regular

Aiglon Extended Italic

Aiglon Extended Demi

Aiglon Extended Demi Italic

Aiglon Extended Bold

Aiglon Extended Bold Italic

Aiglon Extended ExtraBold

Aiglon Extended ExtraBold Italic

Aiglon Extended Heavy

Aiglon Extended Heavy Italic

Legal

Typeface design by Jean François Porchez. Copyright ©™ 2017-2023. All rights reserved. Distributed exclusively by Typofonderie.

→ Help

OpenType font families are compatible with Mac OS and Windows platforms. Please consult our Help section for info concerning the language support, OpenType support, installation and use of these fonts.

→ Exclusive Pro version

Aiglon version is available from €55 one weight/one user.

→ Std version

Aiglon version is available from €45 one weight/ one user.

Various offers available online.

→ Exclusive Try-out version

Download for free the Aiglon Try-out version! Try-out format grants you right solely for preparatory works, evaluation and internal owner. Neither of the licensed owner. Neither production, nor final sketch, final artwork are permitted.

Extended ExtraBold

Thin

Bold

Extended ExtraLight *Berlin*

Regular

Condensed ExtraBold

Light *Geneva*

Heavy

Extended Thin

Condensed ExtraLight

Condensed Demi *Milano*Bold *Milano*Condensed ExtraLight *Geneva***SENAT**

IL EST INTERDIT D'INTERDIRE

La République

Fruits Organic Market

Louis de Funès

MY HOLIDAYS

Renewable Energy

National Highway Traffic

C'est Paris

Make the planet great again

BONAPARTE**Faubourg Saint-Honoré**

VIVE LA RÉVOLUTION

Extended ExtraBold

Thin

Bold

Extended ExtraLight *Berlin*

Regular

Condensed ExtraBold

Light *Geneva*

Heavy

Extended Thin

Condensed ExtraLight

Condensed Demi *Milano*Bold *Milano*Condensed ExtraLight *Geneva*

Note: Italics are more narrow than
the romans, it's why they aren't
aligned to the previous page.

SENAT

IL EST INTERDIT D'INTERDIRE

La République

Fruits Organic Market

Louis de Funès

MY HOLIDAYS

Renewable Energy

National Highway Traffic

C'est Paris

Make the planet great again

BONAPARTE

Faubourg Saint-Honoré

VIVE LA RÉVOLUTION

OTF Pro lat_{sub}

1^a 1^{er} E¹₅ E²₃ E³₄

136 136 136 136

{R- AA} QQ ee eee

fi ct sl →^o

Ss1 Ss2 Ss3 Ss4 Ss5 Ss6

Ss7 Ss8 Ss9 Ss10 Ss11 Ss12

Ss13 Ss14 Ss15 Ss16 Ss17 Ss18

fbffbffhffhffffiffjffjfkffkflfflftffttt

Thctstf e e

agjz

A E F G H P Q Q R R Z

A E F G H P Q Q R R Z

à á â ã ä å ä å ð ñ ò ó ô õ ö ç ã ä å ð ñ ò ó ô õ ö ç
À Á Â Ã Ä Å Æ Ç È É Ê Ë Ì Í Î Ï
F I F L Ğ Ğ Ğ Ğ Ğ Ğ Ğ Ğ Ğ Ğ Ğ Ğ Ğ
À Á Â Ã Ä Å Æ Ç È É Ê Ë Ì Í Î Ï
F I F L Ğ Ğ Ğ Ğ Ğ Ğ Ğ Ğ Ğ Ğ Ğ Ğ Ğ

▶ ◀ ⊗ ⊗ ▶ ◀ ● ■) (● ■ ≡ ≡ ≡

1 2 3 4 5 6 7 8 9 10

→ ← ↑ ↓ ↖ ↗ ↘ ↙ → ← ↑ ↓ ▶ ◀ ▼

√ ★ ☀ 🐝 🦋 → 🌿 — 🌿 →

OTF Pro lat

1^a 1^{er} E¹ E² E^{3/4}

136 136 136 136

{R AA} QQ ee eee

fi ct sl →

Ss1 Ss2 Ss3 Ss4 Ss5 Ss6

Ss7 Ss8 Ss9 Ss10 Ss11 Ss12

Ss13 Ss14 Ss15 Ss16 Ss17 Ss18

fbffbffhffhffiffjffjfkffkflfflftffttt

Thctstf Œœ

agjz

AEFGHPQORRZ

AEFGHPQORRZ

àáâãäåäåáqğġĝĝîžžž
 ÀÁÂÃÄÅÄÅÁÆÆÈÉÊËËËËË
 FIFLĜĞĠĢĤĦŒÉRŔŔŔŔŔŽŽŽ
 ÀÁÂÃÄÅÄÅÁÆÆÈÉÊËËËËË
 FIFLĜĞĠĢĤĦŒÉRŔŔŔŔŔŽŽŽ

▶◀⊗⊗ ▶◀●■ >•■ ≡≡≡

1 2 3 4 5 6 7 8 9 10

→←↑↓↖↗↘↙ →←↑↓ ▶◀▲▼

√ ★ ☀ 🐝 🦅 — — — — —

Pro	(««abcdefghijklmnopqrstuvwxy- — — »»)@i¿
all capitals <i>feature</i>	(««ABCDEFGHIJKLMNQRST- — — »»)@i¿
standard	abcdefghijklmnopqrstuvwxy no No 1a 2o
superiors & ordinals	abcdefghijklmnopqrstuvwxy N ^o N ^o 1 ^a 2 ^o
standard	fbffbfffhffhfiffifjffjfkffkflfflftfft
ligatures	fbffbfffhffhfiffifjffjfkffkflfflftfft
minuscule tabular figures	1234567890ø#\$¢£¥ %%%
capital tabular figures (default)	1234567890ø#\$¢£¥ %%%
minuscule figures	1234567890ø#\$¢£¥ %%%
capital figures	1234567890ø#\$¢£¥ %%%
standard	1234567890+ - = () 1234567890+ - = ()
superscript & subscript figures	1234567890+--=() 1234567890+--=()
numerator & denominator figures	1234567890 1234567890
standard	1/2 2/3 3/5 5/6 6/7 7/8 8/9 0/0 0/00
<i>fractions feature</i>	1/2 2/3 3/5 5/6 6/7 7/8 8/9 0/0 0/00

Pro

Paris

I'M QUITE PLEASED & TOUCHED IN 2017 WITH THE KEEN APPRECIATION OF 2017 MY ŒUVRE and am happy to see the way they are beautifully used in most zones. Once in a while I see them condensed so much that they look absolutely squished or extended so much that they look comical, and I don't like that kick. It ruins the sensitivity of the forms and makes all my careful work unrecognizable. I'd

Ss01: Milano

az
AEFHQZØ
AEFHQZØ

I'M QUITE PLEASED & TOUCHED IN 2017 WITH THE KEEN APPRECIATION OF MY ŒUVRE and am happy to see the way they are beautifully used in most zones. Once in a while I see them condensed so much that they look absolutely squished or extended so much that they look comical, and I don't like that kick. It ruins the sensitivity of the forms and makes all my careful work unrecognizable. I'd rather

Ss02: Geneva

g
GPQR
GPQR

I'M QUITE PLEASED & TOUCHED IN 2017 WITH THE KEEN APPRECIATION OF MY ŒUVRE and am happy to see the way they are beautifully used in most zones. Once in a while I see them condensed so much that they look absolutely squished or extended so much that they look comical, and I don't like that kick. It ruins the sensitivity of the forms and makes all my careful work unrecognizable. I'd rather

Ss03: Berlin

agjz
PQRZ
PQRZ

I'M QUITE PLEASED & TOUCHED IN 2017 WITH THE KEEN APPRECIATION OF MY ŒUVRE and am happy to see the way they are beautifully used in most zones. Once in a while I see them condensed so much that they look absolutely squished or extended so much that they look comical, and I don't like that kick. It ruins the sensitivity of the forms and makes all my careful work unrecognizable. I'd rather

Ss08: Alternates

Ss05: Alternates

ag
1

I'M QUITE PLEASED & TOUCHED IN 2017 WITH THE KEEN APPRECIATION OF MY ŒUVRE and am happy to see the way they are beautifully used in most zones. Once in a while I see them condensed so much that they look absolutely squished or extended so much that they look comical, and I don't like that kick. It ruins the sensitivity of the forms and makes all my careful work unrecognizable. I'd rather

Ss09: Alternates

z
PQRZ
PQRZ

I'M QUITE PLEASED & TOUCHED IN 2017 WITH THE KEEN APPRECIATION OF MY ŒUVRE and am happy to see the way they are beautifully used in most zones. Once in a while I see them condensed so much that they look absolutely squished or extended so much that they look comical, and I don't like that kick. It ruins the sensitivity of the forms and makes all my careful work unrecognizable. I'd rather

Ss10: Alternates

GQR
GQR

I'M QUITE PLEASED & TOUCHED IN 2017 WITH THE KEEN APPRECIATION OF MY ŒUVRE and am happy to see the way they are beautifully used in most zones. Once in a while I see them condensed so much that they look absolutely squished or extended so much that they look comical, and I don't like that kick. It ruins the sensitivity of the forms and makes all my careful work unrecognizable. I'd rather

Ss11: Alternates

AEFH
AEFH

I'M QUITE PLEASED & TOUCHED IN 2017 WITH THE KEEN APPRECIATION OF MY ŒUVRE and am happy to see the way they are beautifully used in most zones. Once in a while I see them condensed so much that they look absolutely squished or extended so much that they look comical, and I don't like that kick. It ruins the sensitivity of the forms and makes all my careful work unrecognizable. I'd rather

Ss012: Ornaments

I'M QUITE PLEASED & T⊗UC⊗ED IN 2[10]17 WIT⊗ T⊗E KEEN →PPR↖↑→TION O↖ MY ŒUVR↖ →n↖ →m ↘→ppy to s↖↖ t↖↖ w→y t↖↖y →r↖ ↖↖→uti↖ully us↖↖ in most zon↖s. ⊗n↖↖ in → w↖il↖ I s↖↖ t↖↖↖m ↖on↖↖ns↖↖ so mu↖↖ t↖↖→t t↖↖y look →↖solut↖ly squis↖↖↖ or ↖xt↖n↖↖↖ so mu↖↖ t↖↖→t t↖↖y look ↖omi↖↖, →n↖ I ↖on't lik↖ t↖↖→t ki↖k. It ruins t↖↖

Ornaments samples

Ornaments widths are compatible in many weight combinations.
24pt

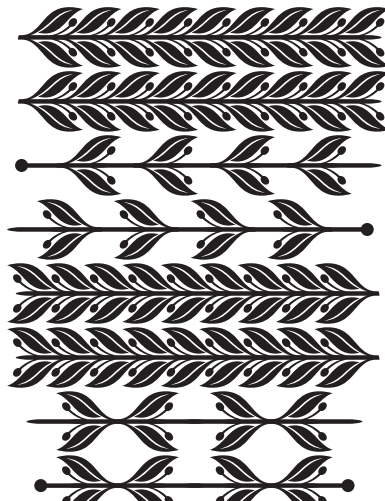
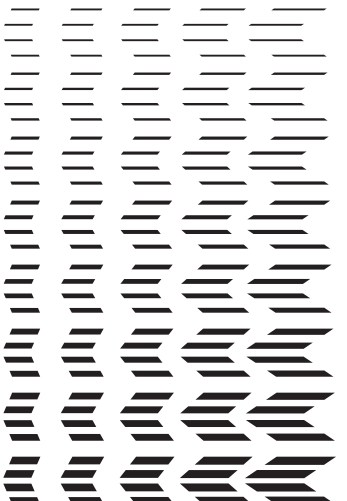
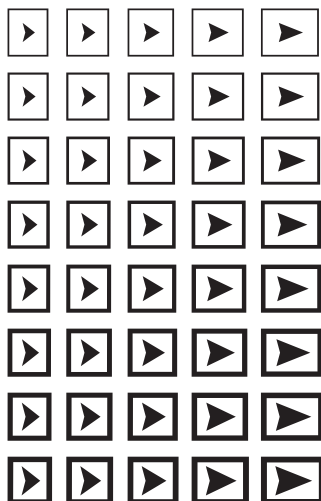
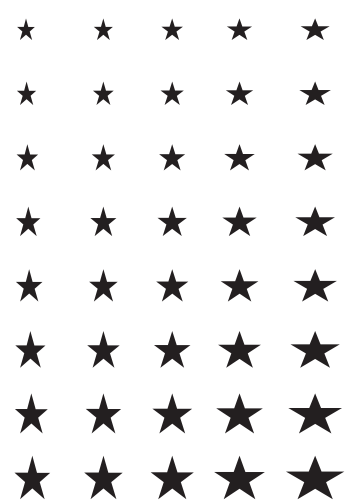
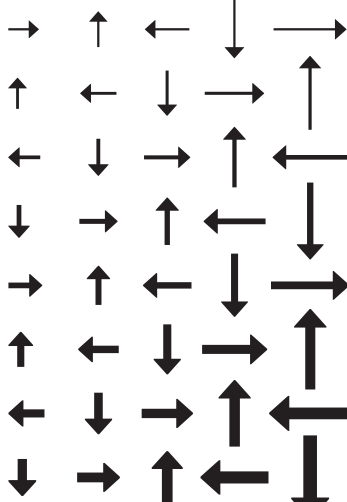
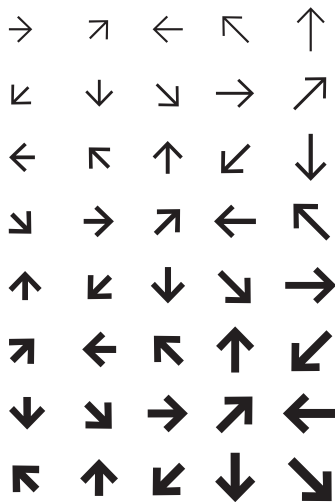
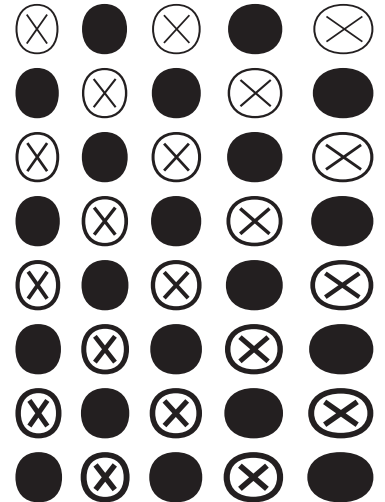
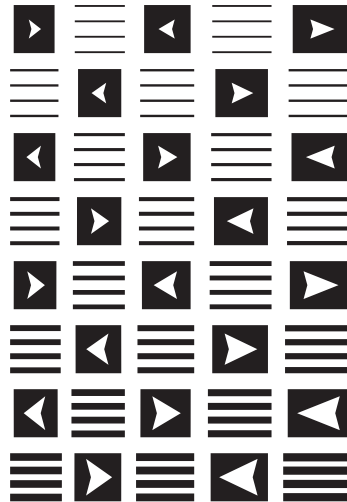
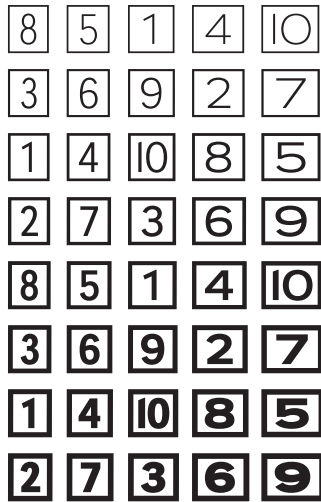

16pt



▣ Aiglon Regular

capital tabular numerals
(default)

1789 Liberté Égalité Fraternité 0123456789

+tight spaced 1 *Geneva*

1789 LIBERTÉ ÉGALITÉ FRATERNITÉ 0123456789

minuscules tabular numerals

1789 Liberté Égalité Fraternité 0123456789

+tight spaced 1 *Berlin*

1789 Liberté Égalité Fraternité 0123456789

small capitals

1789 LIBERTÉ ÉGALITÉ FRATERNITÉ 0123456789

matching numerals to capitals

1789 LIBERTÉ ÉGALITÉ FRATERNITÉ 0123456789

 ▣ *Aiglon Condensed Bold Italic*
capital tabular numerals
(default)*1789 Liberté Égalité Fraternité 0123456789*+tight spaced 1 *Geneva**1789 LIBERTÉ ÉGALITÉ FRATERNITÉ 0123456789*

minuscules tabular numerals

1789 Liberté Égalité Fraternité 0123456789+tight spaced 1 *Berlin**1789 Liberté Égalité Fraternité 0123456789*

small capitals

1789 LIBERTÉ ÉGALITÉ FRATERNITÉ 0123456789

matching numerals to capitals

1789 LIBERTÉ ÉGALITÉ FRATERNITÉ 0123456789

▣ Aiglon Extended ExtraLight

capital tabular numerals
(default)

1789 Liberté Égalité Fraternité 0123456789

+tight spaced 1 *Geneva*

1789 LIBERTÉ ÉGALITÉ FRATERNITÉ 0123456789

minuscules tabular numerals

1789 Liberté Égalité Fraternité 0123456789

+tight spaced 1 *Berlin*

1789 Liberté Égalité Fraternité 0123456789

small capitals

1789 LIBERTÉ ÉGALITÉ FRATERNITÉ 0123456789

matching numerals to capitals

1789 LIBERTÉ ÉGALITÉ FRATERNITÉ 0123456789

 ▣ *Aiglon Wide ExtraBold Italic*
capital tabular numerals
(default)*1789 Liberté Égalité Fraternité 0123456789*+tight spaced 1 *Geneva**1789 LIBERTÉ ÉGALITÉ FRATERNITÉ 0123456789*

minuscules tabular numerals

1789 Liberté Égalité Fraternité 0123456789+tight spaced 1 *Berlin**1789 Liberté Égalité Fraternité 0123456789*

small capitals

1789 LIBERTÉ ÉGALITÉ FRATERNITÉ 0123456789

matching numerals to capitals

1789 LIBERTÉ ÉGALITÉ FRATERNITÉ 0123456789

Tabular figures matching weights

Tabular figures widths (in lining or oldstyle versions) are compatible in many weight combinations.

Thin	12345678900#€\$¢£ƒ¥
Thin Italic	<i>12345678900#€\$¢£ƒ¥</i>
ExtraLight	12345678900#€\$¢£ƒ¥
ExtraLight Italic	<i>12345678900#€\$¢£ƒ¥</i>
Light	12345678900#€\$¢£ƒ¥
Light Italic	<i>12345678900#€\$¢£ƒ¥</i>
Regular	12345678900#€\$¢£ƒ¥
Italic	<i>12345678900#€\$¢£ƒ¥</i>
Demi	12345678900#€\$¢£ƒ¥
Demi Italic	<i>12345678900#€\$¢£ƒ¥</i>
Bold	12345678900#€\$¢£ƒ¥
Bold Italic	<i>12345678900#€\$¢£ƒ¥</i>
ExtraBold	12345678900#€\$¢£ƒ¥
ExtraBold Italic	<i>12345678900#€\$¢£ƒ¥</i>
Heavy	12345678900#€\$¢£ƒ¥
Heavy Italic	<i>12345678900#€\$¢£ƒ¥</i>

Tabular figures matching weights

Tabular figures widths (in lining or oldstyle versions) are compatible in many weight combinations.

Condensed Thin	12345678900#€\$¢£ƒ¥
Condensed Thin Italic	<i>12345678900#€\$¢£ƒ¥</i>
Condensed ExtraLight	12345678900#€\$¢£ƒ¥
Condensed ExtraLight Italic	<i>12345678900#€\$¢£ƒ¥</i>
Condensed Light	12345678900#€\$¢£ƒ¥
Condensed Light Italic	<i>12345678900#€\$¢£ƒ¥</i>
Condensed Regular	12345678900#€\$¢£ƒ¥
Condensed Italic	<i>12345678900#€\$¢£ƒ¥</i>
Condensed Demi	12345678900#€\$¢£ƒ¥
Condensed Demi Italic	<i>12345678900#€\$¢£ƒ¥</i>
Condensed Bold	12345678900#€\$¢£ƒ¥
Condensed Bold Italic	<i>12345678900#€\$¢£ƒ¥</i>
Condensed ExtraBold	12345678900#€\$¢£ƒ¥
Condensed ExtraBold Italic	<i>12345678900#€\$¢£ƒ¥</i>
Condensed Heavy	12345678900#€\$¢£ƒ¥
Condensed Heavy Italic	<i>12345678900#€\$¢£ƒ¥</i>

Tabular figures matching weights

Tabular figures widths (in lining or oldstyle versions) are compatible in many weight combinations.

Narrow Thin	12345678900#€\$¢£ƒ¥
Narrow Thin Italic	<i>12345678900#€\$¢£ƒ¥</i>
Narrow ExtraLight	12345678900#€\$¢£ƒ¥
Narrow ExtraLight Italic	<i>12345678900#€\$¢£ƒ¥</i>
Narrow Light	12345678900#€\$¢£ƒ¥
Narrow Light Italic	<i>12345678900#€\$¢£ƒ¥</i>
Narrow Regular	12345678900#€\$¢£ƒ¥
Narrow Italic	<i>12345678900#€\$¢£ƒ¥</i>
Narrow Demi	12345678900#€\$¢£ƒ¥
Narrow Demi Italic	<i>12345678900#€\$¢£ƒ¥</i>
Narrow Bold	12345678900#€\$¢£ƒ¥
Narrow Bold Italic	<i>12345678900#€\$¢£ƒ¥</i>
Narrow ExtraBold	12345678900#€\$¢£ƒ¥
Narrow ExtraBold Italic	<i>12345678900#€\$¢£ƒ¥</i>
Narrow Heavy	12345678900#€\$¢£ƒ¥
Narrow Heavy Italic	<i>12345678900#€\$¢£ƒ¥</i>

Tabular figures matching weights

Tabular figures widths (in lining or oldstyle versions) are compatible in many weight combinations.

Wide Thin	12345678900#€\$¢£ƒ¥
Wide Thin Italic	<i>12345678900#€\$¢£ƒ¥</i>
Wide ExtraLight	12345678900#€\$¢£ƒ¥
Wide ExtraLight Italic	<i>12345678900#€\$¢£ƒ¥</i>
Wide Light	12345678900#€\$¢£ƒ¥
Wide Light Italic	<i>12345678900#€\$¢£ƒ¥</i>
Wide Regular	12345678900#€\$¢£ƒ¥
Wide Italic	<i>12345678900#€\$¢£ƒ¥</i>
Wide Demi	12345678900#€\$¢£ƒ¥
Wide Demi Italic	<i>12345678900#€\$¢£ƒ¥</i>
Wide Bold	12345678900#€\$¢£ƒ¥
Wide Bold Italic	<i>12345678900#€\$¢£ƒ¥</i>
Wide ExtraBold	12345678900#€\$¢£ƒ
Wide ExtraBold Italic	<i>12345678900#€\$¢£ƒ</i>
Wide Heavy	12345678900#€\$¢£ƒ
Wide Heavy Italic	<i>12345678900#€\$¢£ƒ</i>

Tabular figures matching weights

Tabular figures widths (in lining or oldstyle versions) are compatible in many weight combinations.

Extended Thin	12345678900#€\$¢£ƒ¥
Extended Thin Italic	<i>12345678900#€\$¢£ƒ¥</i>
Extended ExtraLight	12345678900#€\$¢£ƒ¥
Extended ExtraLight Italic	<i>12345678900#€\$¢£ƒ¥</i>
Extended Light	12345678900#€\$¢£ƒ¥
Extended Light Italic	<i>12345678900#€\$¢£ƒ¥</i>
Extended Regular	12345678900#€\$¢£ƒ¥
Extended Italic	<i>12345678900#€\$¢£ƒ¥</i>
Extended Demi	12345678900#€\$¢£ƒ¥
Extended Demi Italic	<i>12345678900#€\$¢£ƒ¥</i>
Extended Bold	12345678900#€\$¢£ƒ¥
Extended Bold Italic	<i>12345678900#€\$¢£ƒ¥</i>
Extended ExtraBold	12345678900#€\$¢£ƒ¥
Extended ExtraBold Italic	<i>12345678900#€\$¢£ƒ¥</i>
Extended Heavy	12345678900#€\$¢£ƒ¥
Extended Heavy Italic	<i>12345678900#€\$¢£ƒ¥</i>

68 pt (-20)

Glamorizations

Thin

Causationisms

ExtraLight

Ingeminations

Light

Bluestockings

Regular

Donkeywords

Demi

Restrictionist

Bold

Effigurations

ExtraBold

Practicalism

Heavy

68 pt (-20)

Glamorizations

Thin

Causationisms

ExtraLight

Ingeminations

Light

Bluestockings

Italic

Donkeywords

Demi

Restrictionist

Bold

Effigurations

ExtraBold

Practicalism

Heavy

68 pt (-20)

FUTURELESS

Thin

ROBUSTIOUS

ExtraLight

SHAPELIEST

Light

PEACOCKER

Regular

SKETCHERS

Demi

MOTIONING

Bold

SWITCHIER

ExtraBold

DESIGNATE

Heavy

68 pt (-20)

FUTURELESS

Thin

ROBUSTIOUS

ExtraLight

SHAPELIEST

Light

PEACOCKER

Italic

SKETCHERS

Demi

MOTIONING

Bold

SWITCHIER

ExtraBold

DESIGNATE

Heavy

abcdefghijklmnopqrstu vwxyz 0123456789
 ABCDEFGHIJKLMNOPQRSTUVWXYZ &

40 pt *Thus we have created Aiglon*

24 pt *However, most of the existing types were old-fashioned and not adapted to today's MORE THAN 489 NEW TYPEFACES H*

18 pt *In recent years, a new tendency has become manifest in the decorative arts. While the simplicity of the lines has been preserved, the straightness is yielding and a distinguished elegance is coming into its own again. Typograp*

14 pt *However, most of the existing types were old-fashioned and not adapted to today's working methods, owing their fragility. A new typeface had to be found with a design that corresponded to today's taste. Thus we have created Aiglon, a modern and elegant typeface, both practical and robust... In recent years, 6402 new tendency has become manifest in the de*

12 pt *A new typeface had to be found with a design that corresponded to today's taste. Thus we have created Aiglon, a modern & elegant typeface, both practical and robust... In recent years, 6402 new tendencies has become manifest in the decorative arts. While the simplicity of the lines has been preserved, the straightness is yielding and a distinguished elegance is coming into its own again. Typography has not been THUS WE HAVE CREATED AIGLON, A MODERN & ELEGANT TYPEFACE, BOTH*

10 pt *In recent years, a new tendency has become manifest in the decorative arts. While the simplicity of the lines has been preserved, the straightness is yielding and a distinguished elegance is coming into its own again. Typography has not been neglected in these developments, which have been expressed by an obvious reversion to certain styles. However, most of the existing types were old-fashioned and not adapted to today's working methods, owing their fragility. A new typeface had to be found with a design that corresponded to today's taste. Thus we have created Aiglon, a modern and elegant typeface, both practical and robust... In recent years, a new tendency has become manifest in the decorative arts. While the simplicity of the lines has been preserved, the straightness is yielding and a distinguished elegance is coming into its own again. TYPOGRAPHY HAS NOT BEEN NEGLECTED IN THESE DEVELOPMENTS, WHICH HAVE BEEN EXPRESSED BY AN OBVIOUS REVERSION TO CERTAIN STYLES. HOWEVER, MOST OF THE EXIST*

8 pt – 6 pt *However, most of the existing types were old-fashioned and not adapted to today's working methods, owing their fragility. A new typeface had to be found with a design that corresponded to today's taste. Thus we have created Aiglon, a modern and elegant typeface, both practical and robust... In recent years, a new tendency has become manifest in the decorative arts. While the simplicity of the lines has been preserved, the straightness is yielding and a distinguished elegance is coming into its own again. Typography has not been neglected in th*

However, most of the existing types were old-fashioned and not adapted to today's working methods, owing their fragility. A new typeface had to be found with a design that corresponded to today's taste. Thus we have created Aiglon, a modern and elegant typeface, both practical and robust... In recent years, a new tendency has become manifest in the decorative arts. While the simplicity of the lines has been preserved, the straightness is yielding and a distinguished elegance is coming into its own again. Typography has not been neglected in these developments, which have been expressed by an obvious reversion to certain styles. However, most of the existing types were old-fashioned and not adapted to today's working methods, owing their fragility. A new typeface had to be found with a design that corresponded to today's taste. Therefore we have created Aiglon, a modern and

Pro

Stylistic set 1: Milano
 + Discretionary ligatures

abcdefghijklmnopqrstu vwxyz 0123456789
 ABCDEFGHIJKLMNOPQRSTUVWXYZ &

Thus we have created Ai

40 pt

However, most of the existing types were old-fashioned and not adapted to today's MORE THAN 489 NEW TYPEFACES H

24 pt

In recent years, a new tendency has become manifest in the decorative arts. While the simplicity of the lines has been preserved, the straightness is yielding and a distinguished elegance is coming into its own again

18 pt

However, most of the existing types were old-fashioned and not adapted to today's working methods, owing their fragility. A new typeface had to be found with a design that corresponded to today's taste. Thus we have created Aiglon, a modern and elegant typeface, both practical and robust... In recent years, 6402 new tendency has become mani

14 pt

A new typeface had to be found with a design that corresponded to today's taste. Thus we have created Aiglon, a modern & elegant typeface, both practical and robust... In recent years, 6402 new tendencies has become manifest in the decorative arts. While the simplicity of the lines has been preserved, the straightness is yielding and a distinguished elegance is coming into its own again. Typography THUS WE HAVE CREATED AIGLON, A MODERN & ELEGANT TYPEFACE, B

12 pt

Pro

Stylistic set 2: Geneva

In recent years, a new tendency has become manifest in the decorative arts. While the simplicity of the lines has been preserved, the straightness is yielding and a distinguished elegance is coming into its own again. Typography has not been neglected in these developments, which have been expressed by an obvious reversion to certain styles. However, most of the existing types were old-fashioned and not adapted to today's working methods, owing their fragility. A new typeface had to be found with a design that corresponded to today's taste. Thus we have created Aiglon, a modern and elegant typeface, both practical and robust... In recent years, a new tendency has become manifest in the decorative arts. While the simplicity of the lines has been preserved, the straightness is yielding and a distinguished elegance is coming into its own again. Typography HAS NOT BEEN NEGLECTED IN THESE DEVELOPMENTS, WHICH HAVE BEEN EXPRESSED BY AN OBVIOUS REVERSION TO CERTAIN STYLES. HOWEVER, MOST O

10 pt

8 pt – 6 pt

However, most of the existing types were old-fashioned and not adapted to today's working methods, owing their fragility. A new typeface had to be found with a design that corresponded to today's taste. Thus we have created Aiglon, a modern and elegant typeface, both practical and robust... In recent years, a new tendency has become manifest in the decorative arts. While the simplicity of the lines has been preserved, the straightness is yielding and a distinguished elegance is coming into its own again. Typography has n

However, most of the existing types were old-fashioned and not adapted to today's working methods, owing their fragility. A new typeface had to be found with a design that corresponded to today's taste. Thus we have created Aiglon, a modern and elegant typeface, both practical and robust... In recent years, a new tendency has become manifest in the decorative arts. While the simplicity of the lines has been preserved, the straightness is yielding and a distinguished elegance is coming into its own again. Typography has not been neglected in these developments, which have been expressed by an obvious reversion to certain styles. However, most of the existing types were old-fashioned and not adapted to today's working methods, owing their fragility. A new typeface had to be found with a design that corresponded to today's taste. Therefore we

abcdefghijklmnopqrstu vwxyz 0123456789
 ABCDEFGHIJKLMNOPQR STUVWXYZ &

40 pt Thus we have created Ai

24 pt However, most of the existing types were old-fashioned and not adapted to today' MORE THAN 489 NEW TYPEFACES HA

18 pt In recent years, a new tendency has become manifest i n the decorative arts. While the simplicity of the lines h as been preserved, the straightness is yielding and a d istinguished elegance is coming into its own again. Typ

14 pt However, most of the existing types were old-fashioned and not adapte d to today's working methods, owing their fragility. A new typeface had to be found with a design that corresponded to today's taste. Thus we have created Aiglon, a modern and elegant typeface, both practical an d robust... In recent years, 6402 new tendency has become manifest i

12 pt A new typeface had to be found with a design that corresponded to today's taste. T hus we have created Aiglon, a modern & elegant typeface, both practical and robu st... In recent years, 6402 new tendencies has become manifest in the decorative arts. While the simplicity of the lines has been preserved, the straightness is yieldi ng and a distinguished elegance is coming into its own again. Typography has not THUS WE HAVE CREATED AIGLON, A MODERN & ELEGANT TYPEFACE, BOTH

10 pt In recent years, a new tendency has become manifest in the decorative arts. While the simplicity of the lines has been preserved, the straightness is yielding and a distinguished elegance is coming int o its own again. Typography has not been neglected in these developments, which have been expre ssed by an obvious reversion to certain styles. However, most of the existing types were old-fashion ed and not adapted to today's working methods, owing their fragility. A new typeface had to be fou nd with a design that corresponded to today's taste. Thus we have created Aiglon, a modern and el egant typeface, both practical and robust... In recent years, a new tendency has become manifest i n the decorative arts. While the simplicity of the lines has been preserved, the straightness is yieldi TYPOGRAPHY HAS NOT BEEN NEGLECTED IN THESE DEVELOPMENTS, WHICH HAVE BEEN EXPRESSED BY AN OBVIOUS REVERSION TO CERTAIN STYLES. HOWEVER, MOST OF THE EX

8 pt – 6 pt However, most of the existing types were old-fashioned and not adapted to today's working methods, owing their fragility. A new typeface had to be found with a design that correspo nded to today's taste. Thus we have created Aiglon, a moder n and elegant typeface, both practical and robust... In recen t years, a new tendency has become manifest in the decorat ive arts. While the simplicity of the lines has been preserved, the straightness is yielding and a distinguished elegance is c oming into its own again. Typography has not been neglecte

However, most of the existing types were old-fashioned and not adapted to toda y's working methods, owing their fragility. A new typeface had to be found with a design that corresponded to today's taste. Thus we have created Aiglon, a mode rn and elegant typeface, both practical and robust... In recent years, a new tend ency has become manifest in the decorative arts. While the simplicity of the line s has been preserved, the straightness is yielding and a distinguished elegance i s coming into its own again. Typography has not been neglected in these develo pments, which have been expressed by an obvious reversion to certain styles. H owever, most of the existing types were old-fashioned and not adapted to today 's working methods, owing their fragility. A new typeface had to be found with a d esign that corresponded to today's taste. Therefore we have created Aiglon, a m

40 pt

24 pt

18 pt

14 pt

12 pt

Pro

Stylistic set 2: Geneva

10 pt

8 pt – 6 pt

abcdefghijklmnopqrstu vwxyz 0123456789
 ABCDEFGHIJKLMNOPQRSTUVWXYZ &

40 pt
 Thus we have created A

24 pt
 However, most of the existing types we
 re old-fashioned and not adapted to to
 MORE THAN 489 NEW TYPEFACES H

18 pt
 In recent years, a new tendency has become manife
 st in the decorative arts. While the simplicity of the l
 ines has been preserved, the straightness is yielding
 and a distinguished elegance is coming into its own

14 pt
 However, most of the existing types were old-fashioned and not ad
 apted to today's working methods, owing their fragility. A new typef
 ace had to be found with a design that corresponded to today's tas
 te. Thus we have created Aiglon, a modern and elegant typeface, b
 oth practical and robust... In recent years, 6402 new tendency has

12 pt
 A new typeface had to be found with a design that corresponded to today's ta
 ste. Thus we have created Aiglon, a modern & elegant typeface, both practical
 and robust... In recent years, 6402 new tendencies has become manifest in t
 he decorative arts. While the simplicity of the lines has been preserved, the st
 raightness is yielding and a distinguished elegance is coming into its own aga
 THUS WE HAVE CREATED AIGLON, A MODERN & ELEGANT TYPEFACE, B

10 pt
 In recent years, a new tendency has become manifest in the decorative arts. While the simpl
 icity of the lines has been preserved, the straightness is yielding and a distinguished eleganc
 e is coming into its own again. Typography has not been neglected in these developments, w
 hich have been expressed by an obvious reversion to certain styles. However, most of the exis
 ting types were old-fashioned and not adapted to today's working methods, owing their fragili
 ty. A new typeface had to be found with a design that corresponded to today's taste. Thus we
 have created Aiglon, a modern and elegant typeface, both practical and robust... In recent ye
 ars, a new tendency has become manifest in the decorative arts. While the simplicity of the li
 TYPOGRAPHY HAS NOT BEEN NEGLECTED IN THESE DEVELOPMENTS, WHICH HAVE B
 EEN EXPRESSED BY AN OBVIOUS REVERSION TO CERTAIN STYLES. HOWEVER, MOST O

8 pt – 6 pt
 However, most of the existing types were old-fashioned a
 nd not adapted to today's working methods, owing their
 fragility. A new typeface had to be found with a design t
 hat corresponded to today's taste. Thus we have created
 Aiglon, a modern and elegant typeface, both practical an
 d robust... In recent years, a new tendency has become
 manifest in the decorative arts. While the simplicity of th
 e lines has been preserved, the straightness is yielding a
 nd a distinguished elegance is coming into its own again

However, most of the existing types were old-fashioned and not adapted to
 today's working methods, owing their fragility. A new typeface had to be fo
 und with a design that corresponded to today's taste. Thus we have created
 Aiglon, a modern and elegant typeface, both practical and robust... In rece
 nt years, a new tendency has become manifest in the decorative arts. While
 the simplicity of the lines has been preserved, the straightness is yielding a
 nd a distinguished elegance is coming into its own again. Typography has n
 ot been neglected in these developments, which have been expressed by a
 n obvious reversion to certain styles. However, most of the existing types w
 ere old-fashioned and not adapted to today's working methods, owing their f
 ragility. A new typeface had to be found with a design that corresponded to

abcdefghijklmnopqrstu vwxyz 0123456789
 ABCDEFGHIJKLMNOPQRSTU VWXYZ &

Thus we have created

40 pt

However, most of the existing types were old-fashioned and not adapted to
MORE THAN 489 NEW TYPEFACES

24 pt

In recent years, a new tendency has become manifest in the decorative arts. While the simplicity of the lines has been preserved, the straightness is yielding and a distinguished elegance is coming into

18 pt

However, most of the existing types were old-fashioned and not adapted to today's working methods, owing their fragility. A new typeface had to be found with a design that corresponded to today's taste. Thus we have created Aiglon, a modern and elegant typeface, both practical and robust... In recent years, 6402 new t

14 pt

A new typeface had to be found with a design that corresponded to today's taste. Thus we have created Aiglon, a modern & elegant typeface, both practical and robust... In recent years, 6402 new tendencies has become manifest in the decorative arts. While the simplicity of the lines has been preserved, the straightness is yielding and a distinguished elegance is coming into its own again. **THUS WE HAVE CREATED AIGLON, A MODERN & ELEGANT TYPEFACE, BOTH PRACTICAL AND**

12 pt

Pro

Stylistic set 1: Milano
 + Discretionary ligatures

10 pt

In recent years, a new tendency has become manifest in the decorative arts. While the simplicity of the lines has been preserved, the straightness is yielding and a distinguished elegance is coming into its own again. Typography has not been neglected in these developments, which have been expressed by an obvious reversion to certain styles. However, most of the existing types were old-fashioned and not adapted to today's working methods, owing their fragility. A new typeface had to be found with a design that corresponded to today's taste. Thus we have created Aiglon, a modern and elegant typeface, both practical and robust... In recent years, a new tendency has become manifest in the decorative arts. **TYPOGRAPHY HAS NOT BEEN NEGLECTED IN THESE DEVELOPMENTS, WHICH HAVE BEEN EXPRESSED BY AN OBVIOUS REVERSION TO CERTAIN STYLES. HOWEVER**

8 pt – 6 pt

However, most of the existing types were old-fashioned and not adapted to today's working methods, owing their fragility. A new typeface had to be found with a design that corresponded to today's taste. Thus we have created Aiglon, a modern and elegant typeface, both practical and robust... In recent years, a new tendency has become manifest in the decorative arts. While the simplicity of the lines has been preserved, the straightness is yielding and a distinguished elegance is coming

However, most of the existing types were old-fashioned and not adapted to today's working methods, owing their fragility. A new typeface had to be found with a design that corresponded to today's taste. Thus we have created Aiglon, a modern and elegant typeface, both practical and robust... In recent years, a new tendency has become manifest in the decorative arts. While the simplicity of the lines has been preserved, the straightness is yielding and a distinguished elegance is coming into its own again. Typography has not been neglected in these developments, which have been expressed by an obvious reversion to certain styles. However, most of the existing types were old-fashioned and not adapted to today's working methods, owing their fragility. A new typeface had to be found

abcdefghijklmnopqrstu vwxyz 0123456789
 ABCDEFGHIJKLMNOPQRSTU VWXYZ &

40 pt
 Thus we have created

24 pt
 However, most of the existing types
 were old-fashioned and not adapted
MORE THAN 489 NEW TYPEFACES

18 pt
 In recent years, a new tendency has become ma
 nifest in the decorative arts. While the simplicit
 y of the lines has been preserved, the straightne
 ss is yielding and a distinguished elegance is co

14 pt
 However, most of the existing types were old-fashioned and n
 ot adapted to today's working methods, owing their fragility. A
 new typeface had to be found with a design that corresponde
 d to today's taste. Thus we have created Aiglon, a modern and
 elegant typeface, both practical and robust... In recent years

12 pt
Pro
 Stylistic set 2: Geneva
 A new typeface had to be found with a design that corresponded to tod
 ay's taste. Thus we have created Aiglon, a modern & elegant typeface, b
 oth practical and robust... In recent years, 6402 new tendencies has be
 come manifest in the decorative arts. While the simplicity of the lines h
 as been preserved, the straightness is yielding and a distinguished eleg
THUS WE HAVE CREATED AIGLON, A MODERN & ELEGANT TYPEFAC

10 pt
 In recent years, a new tendency has become manifest in the decorative arts. While th
 e simplicity of the lines has been preserved, the straightness is yielding and a distingu
 ished elegance is coming into its own again. Typography has not been neglected in the
 se developments, which have been expressed by an obvious reversion to certain styles
 . However, most of the existing types were old-fashioned and not adapted to today's wo
 rking methods, owing their fragility. A new typeface had to be found with a design tha
 t corresponded to today's taste. Thus we have created Aiglon, a modern and elegant ty
 peface, both practical and robust... In recent years, a new tendency has become manif
**TYPOGRAPHY HAS NOT BEEN NEGLECTED IN THESE DEVELOPMENTS, WHICH HA
 VE BEEN EXPRESSED BY AN OBVIOUS REVERSION TO CERTAIN STYLES. HOWEVE**

8 pt – 6 pt
 However, most of the existing types were old-fashion
 ed and not adapted to today's working methods, ow
 ing their fragility. A new typeface had to be found wi
 th a design that corresponded to today's taste. Thus
 we have created Aiglon, a modern and elegant type
 face, both practical and robust... In recent years, a n
 ew tendency has become manifest in the decorative
 arts. While the simplicity of the lines has been prese
 rved, the straightness is yielding and a distinguished

However, most of the existing types were old-fashioned and not adapt
 ed to today's working methods, owing their fragility. A new typeface h
 ad to be found with a design that corresponded to today's taste. Thus
 we have created Aiglon, a modern and elegant typeface, both practica
 l and robust... In recent years, a new tendency has become manifest i
 n the decorative arts. While the simplicity of the lines has been prese
 rved, the straightness is yielding and a distinguished elegance is com
 ing into its own again. Typography has not been neglected in these de
 velopments, which have been expressed by an obvious reversion to ce
 rtain styles. However, most of the existing types were old-fashioned a
 nd not adapted to today's working methods, owing their fragility. A ne

abcdefghijklmnopqrstu vwxyz 0123456789
 ABCDEFGHIJKLMNOPQRSTU VWXYZ &

40 pt
Thus we have created

24 pt
**However, most of the existing types
 were old-fashioned and not adapted t
 MORE THAN 489 NEW TYPEFACES**

18 pt
**In recent years, a new tendency has become man
 ifest in the decorative arts. While the simplicity o
 f the lines has been preserved, the straightness i
 s yielding and a distinguished elegance is coming**

14 pt
**However, most of the existing types were old-fashioned and no
 t adapted to today's working methods, owing their fragility. A ne
 w typeface had to be found with a design that corresponded to
 today's taste. Thus we have created Aiglon, a modern and elega
 nt typeface, both practical and robust... In recent years, 6402 n**

12 pt
**A new typeface had to be found with a design that corresponded to toda
 y's taste. Thus we have created Aiglon, a modern & elegant typeface, bot
 h practical and robust... In recent years, 6402 new tendencies has becom
 e manifest in the decorative arts. While the simplicity of the lines has bee
 n preserved, the straightness is yielding and a distinguished elegance is c
 THUS WE HAVE CREATED AIGLON, A MODERN & ELEGANT TYPEFACE**

10 pt
**In recent years, a new tendency has become manifest in the decorative arts. While the si
 mplicity of the lines has been preserved, the straightness is yielding and a distinguished
 elegance is coming into its own again. Typography has not been neglected in these deve
 lopments, which have been expressed by an obvious reversion to certain styles. However
 , most of the existing types were old-fashioned and not adapted to today's working meth
 ods, owing their fragility. A new typeface had to be found with a design that corresponde
 d to today's taste. Thus we have created Aiglon, a modern and elegant typeface, both pra
 ctical and robust... In recent years, a new tendency has become manifest in the decorat
 TYPOGRAPHY HAS NOT BEEN NEGLECTED IN THESE DEVELOPMENTS, WHICH HAVE
 BEEN EXPRESSED BY AN OBVIOUS REVERSION TO CERTAIN STYLES. HOWEVER, MO**

8 pt – 6 pt
**However, most of the existing types were old-fashione
 d and not adapted to today's working methods, owing
 their fragility. A new typeface had to be found with a
 design that corresponded to today's taste. Thus we ha
 ve created Aiglon, a modern and elegant typeface, bo
 th practical and robust... In recent years, a new tende
 ncy has become manifest in the decorative arts. Whil
 e the simplicity of the lines has been preserved, the s
 traightness is yielding and a distinguished elegance is**

**However, most of the existing types were old-fashioned and not adapt
 ed to today's working methods, owing their fragility. A new typeface ha
 d to be found with a design that corresponded to today's taste. Thus w
 e have created Aiglon, a modern and elegant typeface, both practical a
 nd robust... In recent years, a new tendency has become manifest in th
 e decorative arts. While the simplicity of the lines has been preserved, t
 he straightness is yielding and a distinguished elegance is coming into i
 ts own again. Typography has not been neglected in these developmen
 ts, which have been expressed by an obvious reversion to certain style
 s. However, most of the existing types were old-fashioned and not adap
 ted to today's working methods, owing their fragility. A new typeface ha**

abcdefghijklmnopqrstu vwxyz 0123456789
 ABCDEFGHIJKLMNOPQRSTUVWXYZ &

40 pt
 Thus we have created

24 pt
 However, most of the existing type
 s were old-fashioned and not adapt
 MORE THAN 489 NEW TYPEFAC

18 pt
 In recent years, a new tendency has become m
 anifest in the decorative arts. While the simpli
 city of the lines has been preserved, the straig
 htness is yielding and a distinguished elegance

14 pt
 However, most of the existing types were old-fashioned and
 not adapted to today's working methods, owing their fragilit
 y. A new typeface had to be found with a design that corres
 ponded to today's taste. Thus we have created Aiglon, a mo
 dern and elegant typeface, both practical and robust... In re

12 pt
 A new typeface had to be found with a design that corresponded to t
 oday's taste. Thus we have created Aiglon, a modern & elegant typef
 ace, both practical and robust... In recent years, 6402 new tendencies
 has become manifest in the decorative arts. While the simplicity of th
 e lines has been preserved, the straightness is yielding and a distingu
 THUS WE HAVE CREATED AIGLON, A MODERN & ELEGANT TYPEFA

10 pt
 In recent years, a new tendency has become manifest in the decorative arts. While t
 h simplicity of the lines has been preserved, the straightness is yielding and a distin
 guished elegance is coming into its own again. Typography has not been neglected i
 n these developments, which have been expressed by an obvious reversion to certa
 in styles. However, most of the existing types were old-fashioned and not adapted t
 o today's working methods, owing their fragility. A new typeface had to be found wi
 th a design that corresponded to today's taste. Thus we have created Aiglon, a mod
 ern and elegant typeface, both practical and robust... In recent years, a new tende
 TYPOGRAPHY HAS NOT BEEN NEGLECTED IN THESE DEVELOPMENTS, WHICH H
 AVE BEEN EXPRESSED BY AN OBVIOUS REVERSION TO CERTAIN STYLES. HOW

8 pt – 6 pt
 However, most of the existing types were old-fash
 ioned and not adapted to today's working method
 s, owing their fragility. A new typeface had to be fo
 und with a design that corresponded to today's tas
 te. Thus we have created Aiglon, a modern and ele
 gant typeface, both practical and robust... In rece
 nt years, a new tendency has become manifest in t
 he decorative arts. While the simplicity of the line
 s has been preserved, the straightness is yielding

However, most of the existing types were old-fashioned and not ada
 pted to today's working methods, owing their fragility. A new typefa
 ce had to be found with a design that corresponded to today's taste
 . Thus we have created Aiglon, a modern and elegant typeface, both
 practical and robust... In recent years, a new tendency has become
 manifest in the decorative arts. While the simplicity of the lines has
 been preserved, the straightness is yielding and a distinguished ele
 gance is coming into its own again. Typography has not been neglec
 ted in these developments, which have been expressed by an obvio
 us reversion to certain styles. However, most of the existing types w
 ere old-fashioned and not adapted to today's working methods, owi

abcdefghijklmnopqrstu vwxyz 0123456789
 ABCDEFGHIJKLMNOPQRSTU VWXYZ &

40 pt
Thus we have created

24 pt
However, most of the existing types were old-fashioned and not adapted MORE THAN 489 NEW TYPEFACES

18 pt
In recent years, a new tendency has become manifest in the decorative arts. While the simplicity of the lines has been preserved, the straightness is yielding and a distinguished elegance is co

14 pt
However, most of the existing types were old-fashioned and not adapted to today's working methods, owing their fragility. A new typeface had to be found with a design that corresponded to today's taste. Thus we have created Aiglon, a modern and elegant typeface, both practical and robust... In recent years

12 pt
A new typeface had to be found with a design that corresponded to today's taste. Thus we have created Aiglon, a modern & elegant typeface, both practical and robust... In recent years, 6402 new tendencies has become manifest in the decorative arts. While the simplicity of the lines has been preserved, the straightness is yielding and a distinguished ele
THUS WE HAVE CREATED AIGLON, A MODERN & ELEGANT TYPEFACE,

10 pt
In recent years, a new tendency has become manifest in the decorative arts. While the simplicity of the lines has been preserved, the straightness is yielding and a distinguished elegance is coming into its own again. Typography has not been neglected in these developments, which have been expressed by an obvious reversion to certain styles. However, most of the existing types were old-fashioned and not adapted to today's working methods, owing their fragility. A new typeface had to be found with a design that corresponded to today's taste. Thus we have created Aiglon, a modern and elegant typeface, both practical and robust... In recent years, a new tendency has become manifest in the decorative arts. While the simplicity of the lines has been preserved, the straightness is yielding and a distinguished elegance is coming into its own again. Typography has not been neglected in these developments, which have been expressed by an obvious reversion to certain styles. However, most of the existing types were old-fashioned and not adapted to today's working methods, owing their fragility. A new typeface had to be found with a design that corresponded to today's taste. Thus we have created Aiglon, a modern and elegant typeface, both practical and robust... In recent years, 6402 new tendencies has become manifest in the decorative arts. While the simplicity of the lines has been preserved, the straightness is yielding and a distinguished ele

8 pt – 6 pt
However, most of the existing types were old-fashioned and not adapted to today's working methods, owing their fragility. A new typeface had to be found with a design that corresponded to today's taste. Thus we have created Aiglon, a modern and elegant typeface, both practical and robust... In recent years, a new tendency has become manifest in the decorative arts. While the simplicity of the lines has been preserved, the straightness is yielding and a distinguish

However, most of the existing types were old-fashioned and not adapted to today's working methods, owing their fragility. A new typeface had to be found with a design that corresponded to today's taste. Thus we have created Aiglon, a modern and elegant typeface, both practical and robust... In recent years, a new tendency has become manifest in the decorative arts. While the simplicity of the lines has been preserved, the straightness is yielding and a distinguished elegance is coming into its own again. Typography has not been neglected in these developments, which have been expressed by an obvious reversion to certain styles. However, most of the existing types were old-fashioned and not adapted to today's working methods, owing their fragility. A new

abcdefghijklmnopqrstuvwxy 0123456789
 ABCDEFGHIJKLMNOPQRSTUVWXYZ &

40 pt
Thus we have create

24 pt
**However, most of the existing type
 s were old-fashioned and not adap
 MORE THAN 489 NEW TYPEFAC**

18 pt
**In recent years, a new tendency has become
 manifest in the decorative arts. While the sim
 plicity of the lines has been preserved, the st
 raightness is yielding and a distinguished ele**

14 pt
**However, most of the existing types were old-fashioned an
 d not adapted to today's working methods, owing their fra
 gility. A new typeface had to be found with a design that c
 orresponded to today's taste. Thus we have created Aiglon,
 a modern and elegant typeface, both practical and robust**

12 pt
**A new typeface had to be found with a design that corresponded to
 today's taste. Thus we have created Aiglon, a modern & elegant typ
 eface, both practical and robust... In recent years, 6402 new tenden
 cies has become manifest in the decorative arts. While the simplicit
 y of the lines has been preserved, the straightness is yielding and a
 THUS WE HAVE CREATED AIGLON, A MODERN & ELEGANT TYPEF**

Pro

Stylistic set 2: Geneva

10 pt
**In recent years, a new tendency has become manifest in the decorative arts. Whi
 le the simplicity of the lines has been preserved, the straightness is yielding and
 a distinguished elegance is coming into its own again. Typography has not been n
 egllected in these developments, which have been expressed by an obvious rever
 sion to certain styles. However, most of the existing types were old-fashioned an
 d not adapted to today's working methods, owing their fragility. A new typeface h
 ad to be found with a design that corresponded to today's taste. Thus we have cr
 eated Aiglon, a modern and elegant typeface, both practical and robust... In rece
 TYPOGRAPHY HAS NOT BEEN NEGLECTED IN THESE DEVELOPMENTS, WHICH
 HAVE BEEN EXPRESSED BY AN OBVIOUS REVERSION TO CERTAIN STYLES. H**

8 pt – 6 pt
**However, most of the existing types were old-fas
 hioned and not adapted to today's working meth
 ods, owing their fragility. A new typeface had to b
 e found with a design that corresponded to today
 's taste. Thus we have created Aiglon, a modern an
 d elegant typeface, both practical and robust... In
 recent years, a new tendency has become manife
 st in the decorative arts. While the simplicity of t
 he lines has been preserved, the straightness is y**

**However, most of the existing types were old-fashioned and not a
 dapted to today's working methods, owing their fragility. A new t
 ypeface had to be found with a design that corresponded to toda
 y's taste. Thus we have created Aiglon, a modern and elegant typ
 eface, both practical and robust... In recent years, a new tendenc
 y has become manifest in the decorative arts. While the simplicit
 y of the lines has been preserved, the straightness is yielding an
 d a distinguished elegance is coming into its own again. Typograp
 hy has not been neglected in these developments, which have bee
 n expressed by an obvious reversion to certain styles. However, m
 ost of the existing types were old-fashioned and not adapted to**

68 pt (-20)

Gleaming structure

Thin

Causative anatomy

ExtraLight

Ingenious modern

Light

BluePrint request

Regular

Donation receipt

Demi

Restraint switch

Bold

Effective future

ExtraBold

Practical styles

Heavy

68 pt (-20)

Gleaming structure

Thin

Causative anatomy

ExtraLight

Ingenious modern

Light

BluePrint request

Italic

Donation receipt

Demi

Restraint switch

Bold

Effective future

ExtraBold

Practical styles

Heavy

68 pt (-20)

FUTURE PRACTISE

Thin

ROBUST PRELUDE

ExtraLight

SHAPES LETTERS

Light

PEAKED CIRCLES

Regular

SKETCH FUTURE

Demi

MOTION FAMILY

Bold

SWITCH FRAME

ExtraBold

DESIGN PHASE

Heavy

68 pt (-20)

FUTURE PRACTISE

Thin

ROBUST PRELUDE

ExtraLight

SHAPES LETTERS

Light

PEAKED CIRCLES

Italic

SKETCH FUTURE

Demi

MOTION FAMILY

Bold

SWITCH FRAME

ExtraBold

DESIGN PHASE

Heavy

abcdefghijklmnopqrstu vwxyz 0123456789
 ABCDEFGHIJKLMNOPQRSTU VWXYZ &

40 pt Thus we have created Aiglon, a

24 pt However, most of the existing types were old-fashioned and not adapted to today's working methods, ow
 MORE THAN 489 NEW TYPEFACES HAD TO BE FOU

18 pt In recent years, a new tendency has become manifest in the decorativ
 e arts. While the simplicity of the lines has been preserved, the straig
 htness is yielding and a distinguished elegance is coming into its own
 again. Typography has not been neglected in these developments, whi

14 pt However, most of the existing types were old-fashioned and not adapted to today's working
 methods, owing their fragility. A new typeface had to be found with a design that corresp
 onded to today's taste. Thus we have created Aiglon, a modern and elegant typeface, both
 practical and robust... In recent years, 6402 new tendency has become manifest in the d
 ecorative arts. While the simplicity of the lines has been preserved, the straightness is yiel

12 pt A new typeface had to be found with a design that corresponded to today's taste. Thus we have created
 Aiglon, a modern & elegant typeface, both practical and robust... In recent years, 6402 new tendencies
 has become manifest in the decorative arts. While the simplicity of the lines has been preserved, the str
 aightness is yielding and a distinguished elegance is coming into its own again. Typography has not been
 neglected in these developments, which have been expressed by an obvious reversion to certain styles. H
 THUS WE HAVE CREATED AIGLON, A MODERN & ELEGANT TYPEFACE, BOTH PRACTICAL AND ROBUST

10 pt In recent years, a new tendency has become manifest in the decorative arts. While the simplicity of the lines has been preserv
 ed, the straightness is yielding and a distinguished elegance is coming into its own again. Typography has not been neglecte
 d in these developments, which have been expressed by an obvious reversion to certain styles. However, most of the existin
 g types were old-fashioned and not adapted to today's working methods, owing their fragility. A new typeface had to be found
 with a design that corresponded to today's taste. Thus we have created Aiglon, a modern and elegant typeface, both practical
 and robust... In recent years, a new tendency has become manifest in the decorative arts. While the simplicity of the lines has
 been preserved, the straightness is yielding and a distinguished elegance is coming into its own again. Typography has not
 been neglected in these developments, which have been expressed by an obvious reversion to certain styles. However, most
 of the e
 TYPOGRAPHY HAS NOT BEEN NEGLECTED IN THESE DEVELOPMENTS, WHICH HAVE BEEN EXPRESSED BY AN OBVIOUS RE
 VERSION TO CERTAIN STYLES. HOWEVER, MOST OF THE EXISTING TYPES WERE OLD-FASHIONED AND NOT ADAPTED TO T

8 pt – 6 pt However, most of the existing types were old-fashioned and not adapted to today's working methods, owing their fragility. A new typeface had to be found with a design that corresponded to today's taste. Thus we have created Aiglon, a modern and elegant typeface, both practical and robust... In recent years, a new tendency has become manifest in the decorative arts. While the simplicity of the lines has been preserved, the straightness is yielding and a distinguished elegance is coming into its own again. Typography has not been neglected in these developments, which have been expressed by an obvious reversion to certain styles. However, most of the existing types were o

However, most of the existing types were old-fashioned and not adapted to today's working methods, owing their fragility. A new typeface had to be found with a design that corresponded to today's taste. Thus we have created Aiglon, a modern and elegant typeface, both practical and robust... In recent years, a new tendency has become manifest in the decorative arts. While the simplicity of the lines has been preserved, the straightness is yielding and a distinguished elegance is coming into its own again. Typography has not been neglected in these developments, which have been expressed by an obvious reversion to certain styles. However, most of the existing types were old-fashioned and not adapted to today's working methods, owing their fragility. A new typeface had to be found with a design that corresponded to today's taste. Therefore we have created Aiglon, a modern and elegant typeface, both practical and robust... In recent years, a new tendency has become manifest in the decorative arts. While the simplicity of the lines has been preserved, the straightness is yielding and a distinguished elegance

abcdefghijklmnopqrstu vwxyz 0123456789
 ABCDEFGHIJKLMNOPQRSTU VWXYZ &

40 pt Thus we have created Aiglon, a

24 pt However, most of the existing types were old-fashioned and not adapted to today's working methods
 MORE THAN 489 NEW TYPEFACES HAD TO BE FO

18 pt In recent years, a new tendency has become manifest in the decorative arts. While the simplicity of the lines has been preserved, the straightness is yielding and a distinguished elegance is coming into its own again. Typography has not been neglected in these developments

14 pt However, most of the existing types were old-fashioned and not adapted to today's working methods, owing their fragility. A new typeface had to be found with a design that corresponded to today's taste. Thus we have created Aiglon, a modern and elegant typeface, both practical and robust... In recent years, 6402 new tendency has become manifest in the decorative arts. While the simplicity of the lines has been preserved, the strai

12 pt A new typeface had to be found with a design that corresponded to today's taste. Thus we have created Aiglon, a modern & elegant typeface, both practical and robust... In recent years, 6402 new tendencies has become manifest in the decorative arts. While the simplicity of the lines has been preserved, the straightness is yielding and a distinguished elegance is coming into its own again. Typography has not been neglected in these developments, which have been expressed by an obvious reversion to c
 THUS WE HAVE CREATED AIGLON, A MODERN & ELEGANT TYPEFACE, BOTH PRACTICAL AND ROB

10 pt In recent years, a new tendency has become manifest in the decorative arts. While the simplicity of the lines has been preserved, the straightness is yielding and a distinguished elegance is coming into its own again. Typography has not been neglected in these developments, which have been expressed by an obvious reversion to certain styles. However, most of the existing types were old-fashioned and not adapted to today's working methods, owing their fragility. A new typeface had to be found with a design that corresponded to today's taste. Thus we have created Aiglon, a modern and elegant typeface, both practical and robust... In recent years, a new tendency has become manifest in the decorative arts. While the simplicity of the lines has been preserved, the straightness is yielding and a distinguished elegance is coming into its own again. Typography has not been neglected in these developments, which have been expressed by an obvious reversion to certain styles. HOWEVER, MOST OF THE EXISTING TYPES WERE OLD-FASHIONED AND NOT ADAPT

8 pt – 6 pt However, most of the existing types were old-fashioned and not adapted to today's working methods, owing their fragility. A new typeface had to be found with a design that corresponded to today's taste. Thus we have created Aiglon, a modern and elegant typeface, both practical and robust... In recent years, a new tendency has become manifest in the decorative arts. While the simplicity of the lines has been preserved, the straightness is yielding and a distinguished elegance is coming into its own again. Typography has not been neglected in these developments, which have been expressed by an obvious reversion to certain styles. However, most of the existing

However, most of the existing types were old-fashioned and not adapted to today's working methods, owing their fragility. A new typeface had to be found with a design that corresponded to today's taste. Thus we have created Aiglon, a modern and elegant typeface, both practical and robust... In recent years, a new tendency has become manifest in the decorative arts. While the simplicity of the lines has been preserved, the straightness is yielding and a distinguished elegance is coming into its own again. Typography has not been neglected in these developments, which have been expressed by an obvious reversion to certain styles. However, most of the existing types were old-fashioned and not adapted to today's working methods, owing their fragility. A new typeface had to be found with a design that corresponded to today's taste. Therefore we have created Aiglon, a modern and elegant typeface, both practical and robust... In recent years, a new tendency has become manifest in the decorative arts. While the simplicity of the lines has been preserved, the straightness is yieldi

abcdefghijklmnopqrstu vwxyz 0123456789
 ABCDEFGHIJKLMNOPQRSTU VWXYZ &

40 pt

Thus we have created Ai Aiglon,

24 pt

*However, most of the existing types were old-fashioned and not adapted to today's working methods, o
 MORE THAN 489 NEW TYPEFACES HAD TO BE FO*

18 pt

*In recent years, a new tendency has become manifest in the decorati
 ve arts. While the simplicity of the lines has been preserved, the stra
 ightness is yielding and a distinguished elegance is coming into its o
 wn again. Typography has not been neglected in these developments*

14 pt

*However, most of the existing types were old-fashioned and not adapted to today's work
 ing methods, owing their fragility. A new typeface had to be found with a design that co
 rresponded to today's taste. Thus we have created Aiglon, a modern and elegant typefac
 e, both practical and robust... In recent years, 6402 new tendency has become manifes
 t in the decorative arts. While the simplicity of the lines has been preserved, the straight*

12 pt

Pro

Stylistic set 2: Geneva

*A new typeface had to be found with a design that corresponded to today's taste. Thus we have create
 d Aiglon, a modern & elegant typeface, both practical and robust... In recent years, 6402 new tende
 ncies has become manifest in the decorative arts. While the simplicity of the lines has been preserved
 , the straightness is yielding and a distinguished elegance is coming into its own again. Typogra
 phy has not been neglected in these developments, which have been expressed by an obvious reversion to ce
 THUS WE HAVE CREATED AIGLON, A MODERN & ELEGANT TYPEFACE, BOTH PRACTICAL AND ROBU*

10 pt

*In recent years, a new tendency has become manifest in the decorative arts. While the simplicity of the lines has been pres
 erved, the straightness is yielding and a distinguished elegance is coming into its own again. Typography has not been negle
 cted in these developments, which have been expressed by an obvious reversion to certain styles. However, most of the exis
 ting types were old-fashioned and not adapted to today's working methods, owing their fragility. A new typeface had to be f
 ound with a design that corresponded to today's taste. Thus we have created Aiglon, a modern and elegant typeface, both p
 ractical and robust... In recent years, a new tendency has become manifest in the decorative arts. While the simplicity of t
 he lines has been preserved, the straightness is yielding and a distinguished elegance is coming into its own again. Typogra
 phy has not been neglected in these developments, which have been expressed by an obvious reversion to certain styles. H
 TYPOGRAPHY HAS NOT BEEN NEGLECTED IN THESE DEVELOPMENTS, WHICH HAVE BEEN EXPRESSED BY AN OBVIOUS
 REVERSION TO CERTAIN STYLES. HOWEVER, MOST OF THE EXISTING TYPES WERE OLD-FASHIONED AND NOT ADAPTED*

8 pt – 6 pt

*However, most of the existing types were old-fashioned and not adapted to today's working methods, owing their fragility. A new typeface had to be fo
 und with a design that corresponded to today's taste. Thus we have create
 d Aiglon, a modern and elegant typeface, both practical and robust... In re
 cent years, a new tendency has become manifest in the decorative arts. W
 hile the simplicity of the lines has been preserved, the straightness is yield
 ing and a distinguished elegance is coming into its own again. Typogra
 phy has not been neglected in these developments, which have been expresse
 d by an obvious reversion to certain styles. However, most of the existing t*

*However, most of the existing types were old-fashioned and not adapted to today's working methods,
 owing their fragility. A new typeface had to be found with a design that corresponded to today's tast
 e. Thus we have created Aiglon, a modern and elegant typeface, both practical and robust... In rece
 nt years, a new tendency has become manifest in the decorative arts. While the simplicity of the lin
 es has been preserved, the straightness is yielding and a distinguished elegance is coming into its o
 wn again. Typography has not been neglected in these developments, which have been expressed b
 y an obvious reversion to certain styles. However, most of the existing types were old-fashioned and
 not adapted to today's working methods, owing their fragility. A new typeface had to be found with
 a design that corresponded to today's taste. Therefore we have created Aiglon, a modern and elegan
 t typeface, both practical and robust... In recent years, a new tendency has become manifest in the
 decorative arts. While the simplicity of the lines has been preserved, the straightness is yielding and*

abcdefghijklmnopqrstuvwxyz 0123456789
 ABCDEFGHIJKLMNOPQRSTUVWXYZ &

40 pt Thus we have created Aiglon,

24 pt However, most of the existing types were old-fashioned and not adapted to today's working method
 MORE THAN 489 NEW TYPEFACES HAD TO BE F

18 pt In recent years, a new tendency has become manifest in the decorative arts. While the simplicity of the lines has been preserved, the straightness is yielding and a distinguished elegance is coming into its own again. Typography has not been neglected in these dev

14 pt However, most of the existing types were old-fashioned and not adapted to today's working methods, owing their fragility. A new typeface had to be found with a design that corresponded to today's taste. Thus we have created Aiglon, a modern and elegant typeface, both practical and robust... In recent years, 6402 new tendency has become manifest in the decorative arts. While the simplicity of the lines has been preser

12 pt A new typeface had to be found with a design that corresponded to today's taste. Thus we have created Aiglon, a modern & elegant typeface, both practical and robust... In recent years, 6402 new tendencies has become manifest in the decorative arts. While the simplicity of the lines has been preserved, the straightness is yielding and a distinguished elegance is coming into its own again. Typography has not been neglected in these developments, which have been expressed by an obvious reversion to certain styles. HOWEVER, MOST OF THE EXISTING TYPES WERE OLD-FASHIONED AND NOT

10 pt In recent years, a new tendency has become manifest in the decorative arts. While the simplicity of the lines has been preserved, the straightness is yielding and a distinguished elegance is coming into its own again. Typography has not been neglected in these developments, which have been expressed by an obvious reversion to certain styles. However, most of the existing types were old-fashioned and not adapted to today's working methods, owing their fragility. A new typeface had to be found with a design that corresponded to today's taste. Thus we have created Aiglon, a modern and elegant typeface, both practical and robust... In recent years, a new tendency has become manifest in the decorative arts. While the simplicity of the lines has been preserved, the straightness is yielding and a distinguished elegance is coming into its own again. Typography has not been neglected in these developments, which have been expressed by an obvious reversion to certain styles. HOWEVER, MOST OF THE EXISTING TYPES WERE OLD-FASHIONED AND NOT

8 pt – 6 pt However, most of the existing types were old-fashioned and not adapted to today's working methods, owing their fragility. A new typeface had to be found with a design that corresponded to today's taste. Thus we have created Aiglon, a modern and elegant typeface, both practical and robust... In recent years, a new tendency has become manifest in the decorative arts. While the simplicity of the lines has been preserved, the straightness is yielding and a distinguished elegance is coming into its own again. Typography has not been neglected in these developments, which have been expressed by an obvious reversion to certain style

However, most of the existing types were old-fashioned and not adapted to today's working methods, owing their fragility. A new typeface had to be found with a design that corresponded to today's taste. Thus we have created Aiglon, a modern and elegant typeface, both practical and robust... In recent years, a new tendency has become manifest in the decorative arts. While the simplicity of the lines has been preserved, the straightness is yielding and a distinguished elegance is coming into its own again. Typography has not been neglected in these developments, which have been expressed by an obvious reversion to certain styles. However, most of the existing types were old-fashioned and not adapted to today's working methods, owing their fragility. A new typeface had to be found with a design that corresponded to today's taste. Therefore we have created Aiglon, a modern and elegant typeface, both practical and robust... In recent years, a new tendency has become manifest in the decorative arts. While the simplicity of the lines has

40 pt

24 pt

18 pt

14 pt

12 pt

Pro

Stylisťic set 1: Milano
 + Discretionary ligatures

10 pt

8 pt – 6 pt

abcdefghijklmnopqrstu vwxyz 0123456789
 ABCDEFGHIJKLMNOPQRSTU VWXYZ &

Thus we have created Aiglon

40 pt

However, most of the existing types were old-fashioned and not adapted to today's working methods
 MORE THAN 489 NEW TYPEFACES HAD TO BE F

24 pt

In recent years, a new tendency has become manifest in the decorative arts. While the simplicity of the lines has been preserved, the straightness is yielding and a distinguished elegance is coming in to its own again. Typography has not been neglected in these deve

18 pt

However, most of the existing types were old-fashioned and not adapted to today's working methods, owing their fragility. A new typeface had to be found with a design that corresponded to today's taste. Thus we have created Aiglon, a modern and elegant typeface, both practical and robust... In recent years, 6402 new tendency has become manifest in the decorative arts. While the simplicity of the lines has been preserv

14 pt

A new typeface had to be found with a design that corresponded to today's taste. Thus we have created Aiglon, a modern & elegant typeface, both practical and robust... In recent years, 6402 new tendencies has become manifest in the decorative arts. While the simplicity of the lines has been preserved, the straightness is yielding and a distinguished elegance is coming into its own again. Typography has not been neglected in these developments, which have been expressed by an obvious
 THUS WE HAVE CREATED AIGLON, A MODERN & ELEGANT TYPEFACE, BOTH PRACTICAL AND RO

12 pt

Pro

Stylistic set 1: Milano
 + Discretionary ligatures

10 pt

In recent years, a new tendency has become manifest in the decorative arts. While the simplicity of the lines has been preserved, the straightness is yielding and a distinguished elegance is coming into its own again. Typography has not been neglected in these developments, which have been expressed by an obvious reversion to certain styles. However, most of the existing types were old-fashioned and not adapted to today's working methods, owing their fragility. A new typeface had to be found with a design that corresponded to today's taste. Thus we have created Aiglon, a modern and elegant typeface, both practical and robust... In recent years, a new tendency has become manifest in the decorative arts. While the simplicity of the lines has been preserved, the straightness is yielding and a distinguished elegance is coming into its own again. Typography has not been neglected in these developments, which have been expressed by an obvious
 TYPOGRAPHY HAS NOT BEEN NEGLECTED IN THESE DEVELOPMENTS, WHICH HAVE BEEN EXPRESSED BY AN OBVIOUS REVERSION TO CERTAIN STYLES. HOWEVER, MOST OF THE EXISTING TYPES WERE OLD-FASHIONED AND NOT AD

8 pt – 6 pt

However, most of the existing types were old-fashioned and not adapted to today's working methods, owing their fragility. A new typeface had to be found with a design that corresponded to today's taste. Thus we have created Aiglon, a modern and elegant typeface, both practical and robust... In recent years, a new tendency has become manifest in the decorative arts. While the simplicity of the lines has been preserved, the straightness is yielding and a distinguished elegance is coming into its own again. Typography has not been neglected in these developments, which have been expressed by an obvious reversion to certain styles. However

However, most of the existing types were old-fashioned and not adapted to today's working methods, owing their fragility. A new typeface had to be found with a design that corresponded to today's taste. Thus we have created Aiglon, a modern and elegant typeface, both practical and robust... In recent years, a new tendency has become manifest in the decorative arts. While the simplicity of the lines has been preserved, the straightness is yielding and a distinguished elegance is coming into its own again. Typography has not been neglected in these developments, which have been expressed by an obvious reversion to certain styles. However, most of the existing types were old-fashioned and not adapted to today's working methods, owing their fragility. A new typeface had to be found with a design that corresponded to today's taste. Therefore we have created Aiglon, a modern and elegant typeface, both practical and robust... In recent years, a new tendency has become manifest in the decorative arts. While the simplicity of the lines has been

abcdefghijklmnopqrstuvwxyz 0123456789
 ABCDEFGHIJKLMNOPQRSTUVWXYZ &

40 pt Thus we have created Aiglon,

24 pt However, most of the existing types were old-fashioned and not adapted to today's working methods. MORE THAN 489 NEW TYPEFACES HAD TO BE FOUND

18 pt In recent years, a new tendency has become manifest in the decorative arts. While the simplicity of the lines has been preserved, the straightness is yielding and a distinguished elegance is coming into its own again. Typography has not been neglected in

14 pt However, most of the existing types were old-fashioned and not adapted to today's working methods, owing their fragility. A new typeface had to be found with a design that corresponded to today's taste. Thus we have created Aiglon, a modern and elegant typeface, both practical and robust... In recent years, 6402 new tendencies have become manifest in the decorative arts. While the simplicity of the lines has

12 pt A new typeface had to be found with a design that corresponded to today's taste. Thus we have created Aiglon, a modern & elegant typeface, both practical and robust... In recent years, 6402 new tendencies have become manifest in the decorative arts. While the simplicity of the lines has been preserved, the straightness is yielding and a distinguished elegance is coming into its own again. Typography has not been neglected in these developments, which have been expressed by an obvious reversion to certain styles. **THUS WE HAVE CREATED AIGLON, A MODERN & ELEGANT TYPEFACE, BOTH PRACTICAL AND**

10 pt In recent years, a new tendency has become manifest in the decorative arts. While the simplicity of the lines has been preserved, the straightness is yielding and a distinguished elegance is coming into its own again. Typography has not been neglected in these developments, which have been expressed by an obvious reversion to certain styles. However, most of the existing types were old-fashioned and not adapted to today's working methods, owing their fragility. A new typeface had to be found with a design that corresponded to today's taste. Thus we have created Aiglon, a modern and elegant typeface, both practical and robust... In recent years, a new tendency has become manifest in the decorative arts. While the simplicity of the lines has been preserved, the straightness is yielding and a distinguished elegance is coming into its own again. **TYPOGRAPHY HAS NOT BEEN NEGLECTED IN THESE DEVELOPMENTS, WHICH HAVE BEEN EXPRESSED BY AN OBVIOUS REVERSION TO CERTAIN STYLES. HOWEVER, MOST OF THE EXISTING TYPES WERE OLD-FASHIONED AND**

8 pt – 6 pt However, most of the existing types were old-fashioned and not adapted to today's working methods, owing their fragility. A new typeface had to be found with a design that corresponded to today's taste. Thus we have created Aiglon, a modern and elegant typeface, both practical and robust... In recent years, a new tendency has become manifest in the decorative arts. While the simplicity of the lines has been preserved, the straightness is yielding and a distinguished elegance is coming into its own again. Typography has not been neglected in these developments, which have been expressed by an obvious reversion

However, most of the existing types were old-fashioned and not adapted to today's working methods, owing their fragility. A new typeface had to be found with a design that corresponded to today's taste. Thus we have created Aiglon, a modern and elegant typeface, both practical and robust... In recent years, a new tendency has become manifest in the decorative arts. While the simplicity of the lines has been preserved, the straightness is yielding and a distinguished elegance is coming into its own again. Typography has not been neglected in these developments, which have been expressed by an obvious reversion to certain styles. However, most of the existing types were old-fashioned and not adapted to today's working methods, owing their fragility. A new typeface had to be found with a design that corresponded to today's taste. Therefore we have created Aiglon, a modern and elegant typeface, both practical and robust... In recent years, a new tendency has become manifest in the decorative

40 pt

24 pt

18 pt

14 pt

12 pt

Pro

Stylistic set 2: Geneva

10 pt

8 pt – 6 pt

abcdefghijklmnopqrstu vwxyz 0123456789
 ABCDEFGHIJKLMNOPQRSTU VWXYZ &

40 pt *Thus we have created Aiglon,*

24 pt *However, most of the existing types were old-fashioned and not adapted to today's working methods. MORE THAN 489 NEW TYPEFACES HAD TO BE FOUND*

18 pt *In recent years, a new tendency has become manifest in the decorative arts. While the simplicity of the lines has been preserved, the straightness is yielding and a distinguished elegance is coming into its own again. Typography has not been neglected in these developments,*

14 pt *However, most of the existing types were old-fashioned and not adapted to today's working methods, owing their fragility. A new typeface had to be found with a design that corresponded to today's taste. Thus we have created Aiglon, a modern and elegant typeface, both practical and robust... In recent years, 6402 new tendency has become manifest in the decorative arts. While the simplicity of the lines has been preserved,*

12 pt *A new typeface had to be found with a design that corresponded to today's taste. Thus we have created Aiglon, a modern & elegant typeface, both practical and robust... In recent years, 6402 new tendencies has become manifest in the decorative arts. While the simplicity of the lines has been preserved, the straightness is yielding and a distinguished elegance is coming into its own again. Typography has not been neglected in these developments, which have been expressed*
Pro
 Stylistic set 2: Geneva
THUS WE HAVE CREATED AIGLON, A MODERN & ELEGANT TYPEFACE, BOTH PRACTICAL AND ROBUST...

10 pt *In recent years, a new tendency has become manifest in the decorative arts. While the simplicity of the lines has been preserved, the straightness is yielding and a distinguished elegance is coming into its own again. Typography has not been neglected in these developments, which have been expressed by an obvious reversion to certain styles. However, most of the existing types were old-fashioned and not adapted to today's working methods, owing their fragility. A new typeface had to be found with a design that corresponded to today's taste. Thus we have created Aiglon, a modern and elegant typeface, both practical and robust... In recent years, a new tendency has become manifest in the decorative arts. While the simplicity of the lines has been preserved, the straightness is yielding and a distinguished elegance is coming into its own again. Typography has not been neglected in these developments, which have been expressed by an obvious reversion to certain styles. HOWEVER, MOST OF THE EXISTING TYPES WERE OLD-FASHIONED AND NOT ADAPTED TO TODAY'S WORKING METHODS, OWING THEIR FRAGILITY. A NEW TYPEFACE HAD TO BE FOUND WITH A DESIGN THAT CORRESPONDED TO TODAY'S TASTE. THUS WE HAVE CREATED AIGLON, A MODERN & ELEGANT TYPEFACE, BOTH PRACTICAL AND ROBUST...*

8 pt – 6 pt *However, most of the existing types were old-fashioned and not adapted to today's working methods, owing their fragility. A new typeface had to be found with a design that corresponded to today's taste. Thus we have created Aiglon, a modern and elegant typeface, both practical and robust... In recent years, a new tendency has become manifest in the decorative arts. While the simplicity of the lines has been preserved, the straightness is yielding and a distinguished elegance is coming into its own again. Typography has not been neglected in these developments, which have been expressed by an obvious reversion to certain styles.*

However, most of the existing types were old-fashioned and not adapted to today's working methods, owing their fragility. A new typeface had to be found with a design that corresponded to today's taste. Thus we have created Aiglon, a modern and elegant typeface, both practical and robust... In recent years, a new tendency has become manifest in the decorative arts. While the simplicity of the lines has been preserved, the straightness is yielding and a distinguished elegance is coming into its own again. Typography has not been neglected in these developments, which have been expressed by an obvious reversion to certain styles. However, most of the existing types were old-fashioned and not adapted to today's working methods, owing their fragility. A new typeface had to be found with a design that corresponded to today's taste. Therefore we have created Aiglon, a modern and elegant typeface, both practical and robust... In recent years, a new tendency has become manifest in the decorative arts.

abcdefghijklmnopqrstu vwxyz 0123456789
 ABCDEFGHIJKLMNOPQRSTUVWXYZ &

Thus we have created Aiglon

40 pt

However, most of the existing types were old-fashioned and not adapted to today's working
MORE THAN 489 NEW TYPEFACES HAD TO BE

24 pt

In recent years, a new tendency has become manifest in the decorative arts. While the simplicity of the lines has been preserved, the straightness is yielding and a distinguished elegance is coming into its own again. Typography has not been neglected

18 pt

However, most of the existing types were old-fashioned and not adapted to today's working methods, owing their fragility. A new typeface had to be found with a design that corresponded to today's taste. Thus we have created Aiglon, a modern and elegant typeface, both practical and robust... In recent years, 6402 new tendency has become manifest in the decorative arts. While the simplicity of

14 pt

A new typeface had to be found with a design that corresponded to today's taste. Thus we have created Aiglon, a modern & elegant typeface, both practical and robust... In recent years, 6402 new tendencies has become manifest in the decorative arts. While the simplicity of the lines has been preserved, the straightness is yielding and a distinguished elegance is coming into its own again. Typography has not been neglected in these developments, which h
THUS WE HAVE CREATED AIGLON, A MODERN & ELEGANT TYPEFACE, BOTH PRACTICAL AN

12 pt

Pro

Stylisťic set 1: Milano
 + Discretionary ligatures

10 pt

In recent years, a new tendency has become manifest in the decorative arts. While the simplicity of the lines has been preserved, the straightness is yielding and a distinguished elegance is coming into its own again. Typography has not been neglected in these developments, which have been expressed by an obvious reversion to certain styles. However, most of the existing types were old-fashioned and not adapted to today's working methods, owing their fragility. A new typeface had to be found with a design that corresponded to today's taste. Thus we have created Aiglon, a modern and elegant typeface, both practical and robust... In recent years, a new tendency has become manifest in the decorative arts. While the simplicity of the lines has been preserved, the straightness is yielding and a distinguished elegance is coming into its own again. Typography has not been neglected
TYPOGRAPHY HAS NOT BEEN NEGLECTED IN THESE DEVELOPMENTS, WHICH HAVE BEEN EXPRESSED BY AN OBVIOUS REVERSION TO CERTAIN STYLES. HOWEVER, MOST OF THE EXISTING TYPES WERE OLD-FASHIONED

8 pt – 6 pt

However, most of the existing types were old-fashioned and not adapted to today's working methods, owing their fragility. A new typeface had to be found with a design that corresponded to today's taste. Thus we have created Aiglon, a modern and elegant typeface, both practical and robust... In recent years, a new tendency has become manifest in the decorative arts. While the simplicity of the lines has been preserved, the straightness is yielding and a distinguished elegance is coming into its own again. Typography has not been neglected in these developments, which have been expressed by an

However, most of the existing types were old-fashioned and not adapted to today's working methods, owing their fragility. A new typeface had to be found with a design that corresponded to today's taste. Thus we have created Aiglon, a modern and elegant typeface, both practical and robust... In recent years, a new tendency has become manifest in the decorative arts. While the simplicity of the lines has been preserved, the straightness is yielding and a distinguished elegance is coming into its own again. Typography has not been neglected in these developments, which have been expressed by an obvious reversion to certain styles. However, most of the existing types were old-fashioned and not adapted to today's working methods, owing their fragility. A new typeface had to be found with a design that corresponded to today's taste. Therefore we have created Aiglon, a modern and elegant typeface, both practical and robust... In recent years, a new tendency has become

abcdefghijklmnopqrstuvwxyz 0123456789
 ABCDEFGHIJKLMNOPQRSTUVWXYZ &

Thus we have created Aiglon

40 pt

However, most of the existing types were old-fashioned and not adapted to today's working methods, owing their fragility. A new typeface had to be found with a design that corresponded to today's taste. Thus we have created Aiglon, a modern and elegant typeface, both practical and robust... In recent years, 6402 new tendencies has become manifest in the decorative arts. While the simplicity of the lines has been preserved, the straightness is yielding and a distinguished elegance is coming into its own again. Typography has not been neglected in these developments, which have been expressed by an obvious reversion to certain styles. HOWEVER, MOST OF THE EXISTING TYPES WERE OLD-FASHIONED AND NOT ADAPTED TO TODAY'S WORKING METHODS, OWING THEIR FRAGILITY. A NEW TYPEFACE HAD TO BE FOUND WITH A DESIGN THAT CORRESPONDED TO TODAY'S TASTE. THUS WE HAVE CREATED AIGLON, A MODERN & ELEGANT TYPEFACE, BOTH PRACTICAL AND ROBUST...

24 pt

In recent years, a new tendency has become manifest in the decorative arts. While the simplicity of the lines has been preserved, the straightness is yielding and a distinguished elegance is coming into its own again. Typography has not been neglected in these developments, which have been expressed by an obvious reversion to certain styles. HOWEVER, MOST OF THE EXISTING TYPES WERE OLD-FASHIONED AND NOT ADAPTED TO TODAY'S WORKING METHODS, OWING THEIR FRAGILITY. A NEW TYPEFACE HAD TO BE FOUND WITH A DESIGN THAT CORRESPONDED TO TODAY'S TASTE. THUS WE HAVE CREATED AIGLON, A MODERN & ELEGANT TYPEFACE, BOTH PRACTICAL AND ROBUST...

18 pt

However, most of the existing types were old-fashioned and not adapted to today's working methods, owing their fragility. A new typeface had to be found with a design that corresponded to today's taste. Thus we have created Aiglon, a modern and elegant typeface, both practical and robust... In recent years, 6402 new tendencies has become manifest in the decorative arts. While the simplicity of the lines has been preserved, the straightness is yielding and a distinguished elegance is coming into its own again. Typography has not been neglected in these developments, which have been expressed by an obvious reversion to certain styles. HOWEVER, MOST OF THE EXISTING TYPES WERE OLD-FASHIONED AND NOT ADAPTED TO TODAY'S WORKING METHODS, OWING THEIR FRAGILITY. A NEW TYPEFACE HAD TO BE FOUND WITH A DESIGN THAT CORRESPONDED TO TODAY'S TASTE. THUS WE HAVE CREATED AIGLON, A MODERN & ELEGANT TYPEFACE, BOTH PRACTICAL AND ROBUST...

14 pt

A new typeface had to be found with a design that corresponded to today's taste. Thus we have created Aiglon, a modern & elegant typeface, both practical and robust... In recent years, 6402 new tendencies has become manifest in the decorative arts. While the simplicity of the lines has been preserved, the straightness is yielding and a distinguished elegance is coming into its own again. Typography has not been neglected in these developments, which have been expressed by an obvious reversion to certain styles. HOWEVER, MOST OF THE EXISTING TYPES WERE OLD-FASHIONED AND NOT ADAPTED TO TODAY'S WORKING METHODS, OWING THEIR FRAGILITY. A NEW TYPEFACE HAD TO BE FOUND WITH A DESIGN THAT CORRESPONDED TO TODAY'S TASTE. THUS WE HAVE CREATED AIGLON, A MODERN & ELEGANT TYPEFACE, BOTH PRACTICAL AND ROBUST...

12 pt

Pro

Stylistic set 1: Milano
 + Discretionary ligatures

In recent years, a new tendency has become manifest in the decorative arts. While the simplicity of the lines has been preserved, the straightness is yielding and a distinguished elegance is coming into its own again. Typography has not been neglected in these developments, which have been expressed by an obvious reversion to certain styles. HOWEVER, MOST OF THE EXISTING TYPES WERE OLD-FASHIONED AND NOT ADAPTED TO TODAY'S WORKING METHODS, OWING THEIR FRAGILITY. A NEW TYPEFACE HAD TO BE FOUND WITH A DESIGN THAT CORRESPONDED TO TODAY'S TASTE. THUS WE HAVE CREATED AIGLON, A MODERN & ELEGANT TYPEFACE, BOTH PRACTICAL AND ROBUST... In recent years, a new tendency has become manifest in the decorative arts. While the simplicity of the lines has been preserved, the straightness is yielding and a distinguished elegance is coming into its own again. Typography has not been neglected in these developments, which have been expressed by an obvious reversion to certain styles. HOWEVER, MOST OF THE EXISTING TYPES WERE OLD-FASHIONED AND NOT ADAPTED TO TODAY'S WORKING METHODS, OWING THEIR FRAGILITY. A NEW TYPEFACE HAD TO BE FOUND WITH A DESIGN THAT CORRESPONDED TO TODAY'S TASTE. THUS WE HAVE CREATED AIGLON, A MODERN & ELEGANT TYPEFACE, BOTH PRACTICAL AND ROBUST...

10 pt

However, most of the existing types were old-fashioned and not adapted to today's working methods, owing their fragility. A new typeface had to be found with a design that corresponded to today's taste. Thus we have created Aiglon, a modern and elegant typeface, both practical and robust... In recent years, a new tendency has become manifest in the decorative arts. While the simplicity of the lines has been preserved, the straightness is yielding and a distinguished elegance is coming into its own again. Typography has not been neglected in these developments, which have been expressed by an obvious reversion to certain styles. HOWEVER, MOST OF THE EXISTING TYPES WERE OLD-FASHIONED AND NOT ADAPTED TO TODAY'S WORKING METHODS, OWING THEIR FRAGILITY. A NEW TYPEFACE HAD TO BE FOUND WITH A DESIGN THAT CORRESPONDED TO TODAY'S TASTE. THUS WE HAVE CREATED AIGLON, A MODERN & ELEGANT TYPEFACE, BOTH PRACTICAL AND ROBUST...

8 pt – 6 pt

However, most of the existing types were old-fashioned and not adapted to today's working methods, owing their fragility. A new typeface had to be found with a design that corresponded to today's taste. Thus we have created Aiglon, a modern and elegant typeface, both practical and robust... In recent years, a new tendency has become manifest in the decorative arts. While the simplicity of the lines has been preserved, the straightness is yielding and a distinguished elegance is coming into its own again. Typography has not been neglected in these developments, which have been expressed by an obvious reversion to certain styles. HOWEVER, MOST OF THE EXISTING TYPES WERE OLD-FASHIONED AND NOT ADAPTED TO TODAY'S WORKING METHODS, OWING THEIR FRAGILITY. A NEW TYPEFACE HAD TO BE FOUND WITH A DESIGN THAT CORRESPONDED TO TODAY'S TASTE. THUS WE HAVE CREATED AIGLON, A MODERN & ELEGANT TYPEFACE, BOTH PRACTICAL AND ROBUST... In recent years, a new tendency has become manifest in the decorative arts. While the simplicity of the lines has been preserved, the straightness is yielding and a distinguished elegance is coming into its own again. Typography has not been neglected in these developments, which have been expressed by an obvious reversion to certain styles. HOWEVER, MOST OF THE EXISTING TYPES WERE OLD-FASHIONED AND NOT ADAPTED TO TODAY'S WORKING METHODS, OWING THEIR FRAGILITY. A NEW TYPEFACE HAD TO BE FOUND WITH A DESIGN THAT CORRESPONDED TO TODAY'S TASTE. THUS WE HAVE CREATED AIGLON, A MODERN & ELEGANT TYPEFACE, BOTH PRACTICAL AND ROBUST...

abcdefghijklmnopqrstu vwxyz 0123456789
 ABCDEFGHIJKLMNOPQRSTU VWXYZ &

Thus we have created Aiglon

40 pt

However, most of the existing types were old-fashioned and not adapted to today's work
MORE THAN 489 NEW TYPEFACES HAD TO B

24 pt

In recent years, a new tendency has become manifest in the decorative arts. While the simplicity of the lines has been preserved, the straightness is yielding and a distinguished elegance is coming into its own again. Typography has no

18 pt

However, most of the existing types were old-fashioned and not adapted to today's working methods, owing their fragility. A new typeface had to be found with a design that corresponded to today's taste. Thus we have created Aiglon, a modern and elegant typeface, both practical and robust... In recent years, 6402 new tendency has become manifest in the decorative arts. Whi

14 pt

A new typeface had to be found with a design that corresponded to today's taste. Thus we have created Aiglon, a modern & elegant typeface, both practical and robust... In recent years, 6402 new tendencies has become manifest in the decorative arts. While the simplicity of the lines has been preserved, the straightness is yielding and a distinguished elegance is coming into its own again. Typography has not been neglected in these developments, which have been expressed by an obvious reversion to certain styles. However, most of the existing types were old-fashioned and not adapted to today's working methods, owing their fragility. A new typeface had to be found with a design that corresponded to today's taste. Thus we have created Aiglon, a modern and elegant typeface, both practical and robust... In recent years, a new tendency has become manifest in the decorative arts. While the simplicity of the lines has been preserved, the straightness is yielding and a distinguished elegance is coming into its own again. Typo

THUS WE HAVE CREATED AIGLON, A MODERN & ELEGANT TYPEFACE, BOTH PRACTICAL

12 pt

Pro

Stylistic set 2: Geneva

In recent years, a new tendency has become manifest in the decorative arts. While the simplicity of the lines has been preserved, the straightness is yielding and a distinguished elegance is coming into its own again. Typography has not been neglected in these developments, which have been expressed by an obvious reversion to certain styles. However, most of the existing types were old-fashioned and not adapted to today's working methods, owing their fragility. A new typeface had to be found with a design that corresponded to today's taste. Thus we have created Aiglon, a modern and elegant typeface, both practical and robust... In recent years, a new tendency has become manifest in the decorative arts. While the simplicity of the lines has been preserved, the straightness is yielding and a distinguished elegance is coming into its own again. Typo

TYPOGRAPHY HAS NOT BEEN NEGLECTED IN THESE DEVELOPMENTS, WHICH HAVE BEEN EXPRESSED BY AN OBVIOUS REVERSION TO CERTAIN STYLES. HOWEVER, MOST OF THE EXISTING TYPES WERE OLD-FASHIO

10 pt

8 pt – 6 pt

However, most of the existing types were old-fashioned and not adapted to today's working methods, owing their fragility. A new typeface had to be found with a design that corresponded to today's taste. Thus we have created Aiglon, a modern and elegant typeface, both practical and robust... In recent years, a new tendency has become manifest in the decorative arts. While the simplicity of the lines has been preserved, the straightness is yielding and a distinguished elegance is coming into its own again. Typography has not been neglected in these developments, which hav

However, most of the existing types were old-fashioned and not adapted to today's working methods, owing their fragility. A new typeface had to be found with a design that corresponded to today's taste. Thus we have created Aiglon, a modern and elegant typeface, both practical and robust... In recent years, a new tendency has become manifest in the decorative arts. While the simplicity of the lines has been preserved, the straightness is yielding and a distinguished elegance is coming into its own again. Typography has not been neglected in these developments, which have been expressed by an obvious reversion to certain styles. However, most of the existing types were old-fashioned and not adapted to today's working methods, owing their fragility. A new typeface had to be found with a design that corresponded to today's taste. Therefore we have created Aiglon, a modern and elegant typeface, both practical and robust... In rece

abcdefghijklmnopqrstu vwxyz 0123456789
 ABCDEFGHIJKLMNOPQRSTU VWXYZ &

Thus we have created Aigl

40 pt

However, most of the existing types were old-fashioned and not adapted to today's working methods, owing their fragility. A new typeface had to be found with a design that corresponded to today's taste. Thus we have created Aiglon, a modern and elegant typeface, both practical and robust... MORE THAN 489 NEW TYPEFACES HAD TO

24 pt

In recent years, a new tendency has become manifest in the decorative arts. While the simplicity of the lines has been preserved, the straightness is yielding and a distinguished elegance is coming into its own again. Typography

18 pt

However, most of the existing types were old-fashioned and not adapted to today's working methods, owing their fragility. A new typeface had to be found with a design that corresponded to today's taste. Thus we have created Aiglon, a modern and elegant typeface, both practical and robust... In recent years, 6402 new tendency has become manifest in the decorative

14 pt

A new typeface had to be found with a design that corresponded to today's taste. Thus we have created Aiglon, a modern & elegant typeface, both practical and robust... In recent years, 6402 new tendencies has become manifest in the decorative arts. While the simplicity of the lines has been preserved, the straightness is yielding and a distinguished elegance is coming into its own again. Typography has not been neglected
 THUS WE HAVE CREATED AIGLON, A MODERN & ELEGANT TYPEFACE, BOTH PRACTICAL

12 pt

Pro

Stylisťic set 1: Milano
 + Discretionary ligatures

10 pt

In recent years, a new tendency has become manifest in the decorative arts. While the simplicity of the lines has been preserved, the straightness is yielding and a distinguished elegance is coming into its own again. Typography has not been neglected in these developments, which have been expressed by an obvious reversion to certain styles. However, most of the existing types were old-fashioned and not adapted to today's working methods, owing their fragility. A new typeface had to be found with a design that corresponded to today's taste. Thus we have created Aiglon, a modern and elegant typeface, both practical and robust... In recent years, a new tendency has become manifest in the decorative arts. While the simplicity of the lines has been preserved, the straightness is yielding and a distinguished elegance is coming into its own again. Typography has not been neglected in these developments, which have been expressed by an obvious reversion to certain styles. HOWEVER, MOST OF THE EXISTING TYPES WERE OLD-F

8 pt – 6 pt

However, most of the existing types were old-fashioned and not adapted to today's working methods, owing their fragility. A new typeface had to be found with a design that corresponded to today's taste. Thus we have created Aiglon, a modern and elegant typeface, both practical and robust... In recent years, a new tendency has become manifest in the decorative arts. While the simplicity of the lines has been preserved, the straightness is yielding and a distinguished elegance is coming into its own again. Typography has not been neglected in these dev

However, most of the existing types were old-fashioned and not adapted to today's working methods, owing their fragility. A new typeface had to be found with a design that corresponded to today's taste. Thus we have created Aiglon, a modern and elegant typeface, both practical and robust... In recent years, a new tendency has become manifest in the decorative arts. While the simplicity of the lines has been preserved, the straightness is yielding and a distinguished elegance is coming into its own again. Typography has not been neglected in these developments, which have been expressed by an obvious reversion to certain styles. However, most of the existing types were old-fashioned and not adapted to today's working methods, owing their fragility. A new typeface had to be found with a design that corresponded to today's taste. Therefore we have created Aiglon, a modern and elegant typ

abcdefghijklmnopqrstu vwxyz 0123456789
 ABCDEFGHIJKLMNOPQRSTUVWXYZ &

40 pt
Thus we have created Aigl

24 pt
**However, most of the existing types were old-fashioned and not adapted to today's work
 MORE THAN 489 NEW TYPEFACES HAD TO B**

18 pt
In recent years, a new tendency has become manifest in the decorative arts. While the simplicity of the lines has been preserved, the straightness is yielding and a distinguished elegance is coming into its own again. Typography has

14 pt
However, most of the existing types were old-fashioned and not adapted to today's working methods, owing their fragility. A new typeface had to be found with a design that corresponded to today's taste. Thus we have created Aiglon, a modern and elegant typeface, both practical and robust... In recent years, 6402 new tendency has become manifest in the decorative arts

12 pt
A new typeface had to be found with a design that corresponded to today's taste. Thus we have created Aiglon, a modern & elegant typeface, both practical and robust... In recent years, 6402 new tendencies has become manifest in the decorative arts. While the simplicity of the lines has been preserved, the straightness is yielding and a distinguished elegance is coming into its own again. Typography has not been neglected in these developments, which have been expressed by an obvious reversion to certain styles. HOWEVER, MOST OF THE EXISTING TYPES WERE OLD-FASH

Pro

Stylistic set 1: Milano
 + Discretionary ligatures

10 pt
In recent years, a new tendency has become manifest in the decorative arts. While the simplicity of the lines has been preserved, the straightness is yielding and a distinguished elegance is coming into its own again. Typography has not been neglected in these developments, which have been expressed by an obvious reversion to certain styles. However, most of the existing types were old-fashioned and not adapted to today's working methods, owing their fragility. A new typeface had to be found with a design that corresponded to today's taste. Thus we have created Aiglon, a modern and elegant typeface, both practical and robust... In recent years, a new tendency has become manifest in the decorative arts. While the simplicity of the lines has been preserved, the straightness is yielding and a distinguished elegance is coming into its own again. TYPOGRAPHY HAS NOT BEEN NEGLECTED IN THESE DEVELOPMENTS, WHICH HAVE BEEN EXPRESSED BY AN OBVIOUS REVERSION TO CERTAIN STYLES. HOWEVER, MOST OF THE EXISTING TYPES WERE OLD-FASH

8 pt – 6 pt
However, most of the existing types were old-fashioned and not adapted to today's working methods, owing their fragility. A new typeface had to be found with a design that corresponded to today's taste. Thus we have created Aiglon, a modern and elegant typeface, both practical and robust... In recent years, a new tendency has become manifest in the decorative arts. While the simplicity of the lines has been preserved, the straightness is yielding and a distinguished elegance is coming into its own again. Typography has not been neglected in these developm

However, most of the existing types were old-fashioned and not adapted to today's working methods, owing their fragility. A new typeface had to be found with a design that corresponded to today's taste. Thus we have created Aiglon, a modern and elegant typeface, both practical and robust... In recent years, a new tendency has become manifest in the decorative arts. While the simplicity of the lines has been preserved, the straightness is yielding and a distinguished elegance is coming into its own again. Typography has not been neglected in these developments, which have been expressed by an obvious reversion to certain styles. However, most of the existing types were old-fashioned and not adapted to today's working methods, owing their fragility. A new typeface had to be found with a design that corresponded to today's taste. Therefore we have created Aiglon, a modern and elegant typeface, both practical

abcdefghijklmnopqrstu vwxyz 0123456789
 ABCDEFGHIJKLMNOPQRSTU VWXYZ &

Thus we have created Aig

However, most of the existing types were old-fashioned and not adapted to today's working methods, owing their fragility. A new typeface had to be found with a design that corresponded to today's taste. Thus we have created Aiglon, a modern and elegant typeface, both practical and robust... In recent years, 6402 new tendencies have become manifest in the decorative arts. While the simplicity of the lines has been preserved, the straightness is yielding and a distinguished elegance is coming into its own again. Typography has not been neglected in these developments, which have been expressed by an obvious reversion to certain styles. However, most of the existing types were old-fashioned and not adapted to today's working methods, owing their fragility. A new typeface had to be found with a design that corresponded to today's taste. Thus we have created Aiglon, a modern and elegant typeface, both practical and robust...

In recent years, a new tendency has become manifest in the decorative arts. While the simplicity of the lines has been preserved, the straightness is yielding and a distinguished elegance is coming into its own again. Typography has not been neglected in these developments, which have been expressed by an obvious reversion to certain styles. However, most of the existing types were old-fashioned and not adapted to today's working methods, owing their fragility. A new typeface had to be found with a design that corresponded to today's taste. Thus we have created Aiglon, a modern and elegant typeface, both practical and robust...

However, most of the existing types were old-fashioned and not adapted to today's working methods, owing their fragility. A new typeface had to be found with a design that corresponded to today's taste. Thus we have created Aiglon, a modern and elegant typeface, both practical and robust... In recent years, 6402 new tendencies have become manifest in the decorative arts. While the simplicity of the lines has been preserved, the straightness is yielding and a distinguished elegance is coming into its own again. Typography has not been neglected in these developments, which have been expressed by an obvious reversion to certain styles. However, most of the existing types were old-fashioned and not adapted to today's working methods, owing their fragility. A new typeface had to be found with a design that corresponded to today's taste. Thus we have created Aiglon, a modern and elegant typeface, both practical and robust...

A new typeface had to be found with a design that corresponded to today's taste. Thus we have created Aiglon, a modern & elegant typeface, both practical and robust... In recent years, 6402 new tendencies have become manifest in the decorative arts. While the simplicity of the lines has been preserved, the straightness is yielding and a distinguished elegance is coming into its own again. Typography has not been neglected in these developments, which have been expressed by an obvious reversion to certain styles. However, most of the existing types were old-fashioned and not adapted to today's working methods, owing their fragility. A new typeface had to be found with a design that corresponded to today's taste. Thus we have created Aiglon, a modern and elegant typeface, both practical and robust...

In recent years, a new tendency has become manifest in the decorative arts. While the simplicity of the lines has been preserved, the straightness is yielding and a distinguished elegance is coming into its own again. Typography has not been neglected in these developments, which have been expressed by an obvious reversion to certain styles. However, most of the existing types were old-fashioned and not adapted to today's working methods, owing their fragility. A new typeface had to be found with a design that corresponded to today's taste. Thus we have created Aiglon, a modern and elegant typeface, both practical and robust... In recent years, a new tendency has become manifest in the decorative arts. While the simplicity of the lines has been preserved, the straightness is yielding and a distinguished elegance is coming into its own again. Typography has not been neglected in these developments, which have been expressed by an obvious reversion to certain styles. However, most of the existing types were old-fashioned and not adapted to today's working methods, owing their fragility. A new typeface had to be found with a design that corresponded to today's taste. Thus we have created Aiglon, a modern and elegant typeface, both practical and robust...

However, most of the existing types were old-fashioned and not adapted to today's working methods, owing their fragility. A new typeface had to be found with a design that corresponded to today's taste. Thus we have created Aiglon, a modern and elegant typeface, both practical and robust... In recent years, a new tendency has become manifest in the decorative arts. While the simplicity of the lines has been preserved, the straightness is yielding and a distinguished elegance is coming into its own again. Typography has not been neglected in these developments, which have been expressed by an obvious reversion to certain styles. However, most of the existing types were old-fashioned and not adapted to today's working methods, owing their fragility. A new typeface had to be found with a design that corresponded to today's taste. Thus we have created Aiglon, a modern and elegant typeface, both practical and robust...

However, most of the existing types were old-fashioned and not adapted to today's working methods, owing their fragility. A new typeface had to be found with a design that corresponded to today's taste. Thus we have created Aiglon, a modern and elegant typeface, both practical and robust... In recent years, a new tendency has become manifest in the decorative arts. While the simplicity of the lines has been preserved, the straightness is yielding and a distinguished elegance is coming into its own again. Typography has not been neglected in these developments, which have been expressed by an obvious reversion to certain styles. However, most of the existing types were old-fashioned and not adapted to today's working methods, owing their fragility. A new typeface had to be found with a design that corresponded to today's taste. Therefore we have created Aiglon, a modern and elegant typeface, both practical and robust...

40 pt

24 pt

18 pt

14 pt

12 pt

Pro

Stylistic set 2: Geneva

10 pt

8 pt – 6 pt

68 pt (-20)

Thin

Gleaming structu

ExtraLight

Causative anaton

Light

Ingenious mode

Regular

BluePrint reque

Demi

Donation recen

Bold

Restraint switc

ExtraBold

Effective futur

Heavy

Practical styli

68 pt (-20)

Gleaming structu

Thin

Causative anaton

ExtraLight

Ingenious mode

Light

BluePrint reque

Italic

Donation recen

Demi

Restraint switc

Bold

Effective futur

ExtraBold

Practical styli

Heavy

68 pt (-20)

FUTURE PRACT

Thin

ROBUST PRELU

ExtraLight

SHAPES LETTE

Light

PEAKED CIRCL

Regular

SKETCH FUTU

Demi

MOTION FAMI

Bold

SWITCH FRAD

ExtraBold

DESIGN PHAI

Heavy

68 pt (-20)

FUTURE PRACT

Thin

ROBUST PRELU

ExtraLight

SHAPES LETTE

Light

PEAKED CIRCL

Italic

SKETCH FUTU

Demi

MOTION FAMI

Bold

SWITCH FRAD

ExtraBold

DESIGN PHAI

Heavy

abcdefghijklmnopqrstu vwxyz 0123456789
 ABCDEFGHIJKLMNOPQRSTU VWXYZ &

40 pt Thus we have created Aiglon,

24 pt However, most of the existing types were old-fashioned and not adapted to today's working methods. MORE THAN 489 NEW TYPEFACES HAD TO BE

18 pt In recent years, a new tendency has become manifest in the decorative arts. While the simplicity of the lines has been preserved, the straightness is yielding and a distinguished elegance is coming into its own again. Typography has not been neglected in these

14 pt However, most of the existing types were old-fashioned and not adapted to today's working methods, owing their fragility. A new typeface had to be found with a design that corresponded to today's taste. Thus we have created Aiglon, a modern and elegant typeface, both practical and robust... In recent years, a new tendency has become manifest in the decorative arts. While the simplicity of the lines

12 pt A new typeface had to be found with a design that corresponded to today's taste. Thus we have created Aiglon, a modern & elegant typeface, both practical and robust... In recent years, a new tendency has become manifest in the decorative arts. While the simplicity of the lines has been preserved, the straightness is yielding and a distinguished elegance is coming into its own again. Typography has not been neglected in these developments, which have been expressed by an obvious reversion to certain styles. **THUS WE HAVE CREATED AIGLON, A MODERN & ELEGANT TYPEFACE, BOTH PRACTICAL**

10 pt In recent years, a new tendency has become manifest in the decorative arts. While the simplicity of the lines has been preserved, the straightness is yielding and a distinguished elegance is coming into its own again. Typography has not been neglected in these developments, which have been expressed by an obvious reversion to certain styles. However, most of the existing types were old-fashioned and not adapted to today's working methods, owing their fragility. A new typeface had to be found with a design that corresponded to today's taste. Thus we have created Aiglon, a modern and elegant typeface, both practical and robust... In recent years, a new tendency has become manifest in the decorative arts. While the simplicity of the lines has been preserved, the straightness is yielding and a distinguished elegance is coming into its own again. **TYPOGRAPHY HAS NOT BEEN NEGLECTED IN THESE DEVELOPMENTS, WHICH HAVE BEEN EXPRESSED BY AN OBVIOUS REVERSION TO CERTAIN STYLES. HOWEVER, MOST OF THE EXISTING TYPES WERE OLD-FASHIONED**

8 pt – 6 pt However, most of the existing types were old-fashioned and not adapted to today's working methods, owing their fragility. A new typeface had to be found with a design that corresponded to today's taste. Thus we have created Aiglon, a modern and elegant typeface, both practical and robust... In recent years, a new tendency has become manifest in the decorative arts. While the simplicity of the lines has been preserved, the straightness is yielding and a distinguished elegance is coming into its own again. Typography has not been neglected in these developments, which have been expressed by an obvious reversion

However, most of the existing types were old-fashioned and not adapted to today's working methods, owing their fragility. A new typeface had to be found with a design that corresponded to today's taste. Thus we have created Aiglon, a modern and elegant typeface, both practical and robust... In recent years, a new tendency has become manifest in the decorative arts. While the simplicity of the lines has been preserved, the straightness is yielding and a distinguished elegance is coming into its own again. Typography has not been neglected in these developments, which have been expressed by an obvious reversion to certain styles. However, most of the existing types were old-fashioned and not adapted to today's working methods, owing their fragility. A new typeface had to be found with a design that corresponded to today's taste. Therefore we have created Aiglon, a modern and elegant typeface, both practical and robust... In recent years, a new tendency has become manifest in the decorative

40 pt

24 pt

18 pt

14 pt

12 pt

Pro

Stylistic set 1: Milano

+ Discretionary ligatures

10 pt

8 pt – 6 pt

abcdefghijklmnopqrstu vwxyz 0123456789
 ABCDEFGHIJKLMNOPQRSTU VWXYZ &

40 pt

Thus we have created Aiglon,

24 pt

However, most of the existing types were old-fashioned and not adapted to today's working methods, owing their fragility. A new typeface had to be found with a design that corresponded to today's taste. Thus we have created Aiglon, a modern and elegant typeface, both practical and robust... In recent years, a new tendency has become manifest in the decorative arts. While the simplicity of the lines has been preserved, the straightness is yielding and a distinguished elegance is coming into its own again. Typography has not been neglected in these developments, which have been expressed by an obvious reversion to certain styles. HOWEVER, MOST OF THE EXISTING TYPES WERE OLD-FASHIONED AND NOT ADAPTED TO TODAY'S WORKING METHODS, OWING THEIR FRAGILITY. A NEW TYPEFACE HAD TO BE FOUND WITH A DESIGN THAT CORRESPONDED TO TODAY'S TASTE. THUS WE HAVE CREATED AIGLON, A MODERN & ELEGANT TYPEFACE, BOTH PRACTICAL AND ROBUST...

18 pt

In recent years, a new tendency has become manifest in the decorative arts. While the simplicity of the lines has been preserved, the straightness is yielding and a distinguished elegance is coming into its own again. Typography has not been neglected in these developments, which have been expressed by an obvious reversion to certain styles.

14 pt

However, most of the existing types were old-fashioned and not adapted to today's working methods, owing their fragility. A new typeface had to be found with a design that corresponded to today's taste. Thus we have created Aiglon, a modern and elegant typeface, both practical and robust... In recent years, a new tendency has become manifest in the decorative arts. While the simplicity of the lines has been preserved, the straightness is yielding and a distinguished elegance is coming into its own again. Typography has not been neglected in these developments, which have been expressed by an obvious reversion to certain styles.

12 pt

Pro

Stylistic set 1: Milano
 + Discretionary ligatures

A new typeface had to be found with a design that corresponded to today's taste. Thus we have created Aiglon, a modern & elegant typeface, both practical and robust... In recent years, a new tendency has become manifest in the decorative arts. While the simplicity of the lines has been preserved, the straightness is yielding and a distinguished elegance is coming into its own again. Typography has not been neglected in these developments, which have been expressed by an obvious reversion to certain styles. HOWEVER, MOST OF THE EXISTING TYPES WERE OLD-FASHIONED AND NOT ADAPTED TO TODAY'S WORKING METHODS, OWING THEIR FRAGILITY. A NEW TYPEFACE HAD TO BE FOUND WITH A DESIGN THAT CORRESPONDED TO TODAY'S TASTE. THUS WE HAVE CREATED AIGLON, A MODERN & ELEGANT TYPEFACE, BOTH PRACTICAL AND ROBUST...

10 pt

In recent years, a new tendency has become manifest in the decorative arts. While the simplicity of the lines has been preserved, the straightness is yielding and a distinguished elegance is coming into its own again. Typography has not been neglected in these developments, which have been expressed by an obvious reversion to certain styles. However, most of the existing types were old-fashioned and not adapted to today's working methods, owing their fragility. A new typeface had to be found with a design that corresponded to today's taste. Thus we have created Aiglon, a modern and elegant typeface, both practical and robust... In recent years, a new tendency has become manifest in the decorative arts. While the simplicity of the lines has been preserved, the straightness is yielding and a distinguished elegance is coming into its own again. Typography has not been neglected in these developments, which have been expressed by an obvious reversion to certain styles. HOWEVER, MOST OF THE EXISTING TYPES WERE OLD-FASHIONED AND NOT ADAPTED TO TODAY'S WORKING METHODS, OWING THEIR FRAGILITY. A NEW TYPEFACE HAD TO BE FOUND WITH A DESIGN THAT CORRESPONDED TO TODAY'S TASTE. THUS WE HAVE CREATED AIGLON, A MODERN & ELEGANT TYPEFACE, BOTH PRACTICAL AND ROBUST...

8 pt – 6 pt

However, most of the existing types were old-fashioned and not adapted to today's working methods, owing their fragility. A new typeface had to be found with a design that corresponded to today's taste. Thus we have created Aiglon, a modern and elegant typeface, both practical and robust... In recent years, a new tendency has become manifest in the decorative arts. While the simplicity of the lines has been preserved, the straightness is yielding and a distinguished elegance is coming into its own again. Typography has not been neglected in these developments, which have been expressed by an obvious reversion to certain styles.

However, most of the existing types were old-fashioned and not adapted to today's working methods, owing their fragility. A new typeface had to be found with a design that corresponded to today's taste. Thus we have created Aiglon, a modern and elegant typeface, both practical and robust... In recent years, a new tendency has become manifest in the decorative arts. While the simplicity of the lines has been preserved, the straightness is yielding and a distinguished elegance is coming into its own again. Typography has not been neglected in these developments, which have been expressed by an obvious reversion to certain styles. However, most of the existing types were old-fashioned and not adapted to today's working methods, owing their fragility. A new typeface had to be found with a design that corresponded to today's taste. Therefore we have created Aiglon, a modern and elegant typeface, both practical and robust... In recent years, a new tendency has become manifest in the decorative arts. While the simplicity of the lines has been preserved, the straightness is yielding and a distinguished elegance is coming into its own again. Typography has not been neglected in these developments, which have been expressed by an obvious reversion to certain styles.

abcdefghijklmnopqrstu vwxyz 0123456789
 ABCDEFGHIJKLMNOPQRSTU VWXYZ &

Thus we have created Aiglon

40 pt

24 pt

However, most of the existing types were old-fashioned and not adapted to today's working methods, owing their fragility. A new typeface had to be found with a design that corresponded to today's taste. Thus we have created Aiglon, a modern and elegant typeface, both practical and robust... In recent years, a new tendency has become manifest in the decorative arts. While the simplicity of the lines has been preserved, the straightness is yielding and a distinguished elegance is coming into its own again. Typography has not been neglected in these developments, which have been expressed by an obvious reversion to certain styles. HOWEVER, MOST OF THE EXISTING TYPES WERE OLD-FASHIONED AND NOT ADAPTED TO TODAY'S WORKING METHODS, OWING THEIR FRAGILITY. A NEW TYPEFACE HAD TO BE FOUND WITH A DESIGN THAT CORRESPONDED TO TODAY'S TASTE. THUS WE HAVE CREATED AIGLON, A MODERN AND ELEGANT TYPEFACE, BOTH PRACTICAL AND ROBUST...

18 pt

In recent years, a new tendency has become manifest in the decorative arts. While the simplicity of the lines has been preserved, the straightness is yielding and a distinguished elegance is coming into its own again. Typography has not been neglected in these developments, which have been expressed by an obvious reversion to certain styles. HOWEVER, MOST OF THE EXISTING TYPES WERE OLD-FASHIONED AND NOT ADAPTED TO TODAY'S WORKING METHODS, OWING THEIR FRAGILITY. A NEW TYPEFACE HAD TO BE FOUND WITH A DESIGN THAT CORRESPONDED TO TODAY'S TASTE. THUS WE HAVE CREATED AIGLON, A MODERN AND ELEGANT TYPEFACE, BOTH PRACTICAL AND ROBUST...

14 pt

However, most of the existing types were old-fashioned and not adapted to today's working methods, owing their fragility. A new typeface had to be found with a design that corresponded to today's taste. Thus we have created Aiglon, a modern and elegant typeface, both practical and robust... In recent years, a new tendency has become manifest in the decorative arts. While the simplicity of the lines has been preserved, the straightness is yielding and a distinguished elegance is coming into its own again. Typography has not been neglected in these developments, which have been expressed by an obvious reversion to certain styles. HOWEVER, MOST OF THE EXISTING TYPES WERE OLD-FASHIONED AND NOT ADAPTED TO TODAY'S WORKING METHODS, OWING THEIR FRAGILITY. A NEW TYPEFACE HAD TO BE FOUND WITH A DESIGN THAT CORRESPONDED TO TODAY'S TASTE. THUS WE HAVE CREATED AIGLON, A MODERN AND ELEGANT TYPEFACE, BOTH PRACTICAL AND ROBUST...

12 pt

Pro

Stylistic set 2: Geneva

A new typeface had to be found with a design that corresponded to today's taste. Thus we have created Aiglon, a modern & elegant typeface, both practical and robust... In recent years, a new tendency has become manifest in the decorative arts. While the simplicity of the lines has been preserved, the straightness is yielding and a distinguished elegance is coming into its own again. Typography has not been neglected in these developments, which have been expressed by an obvious reversion to certain styles. HOWEVER, MOST OF THE EXISTING TYPES WERE OLD-FASHIONED AND NOT ADAPTED TO TODAY'S WORKING METHODS, OWING THEIR FRAGILITY. A NEW TYPEFACE HAD TO BE FOUND WITH A DESIGN THAT CORRESPONDED TO TODAY'S TASTE. THUS WE HAVE CREATED AIGLON, A MODERN & ELEGANT TYPEFACE, BOTH PRACTICAL AND ROBUST...

10 pt

In recent years, a new tendency has become manifest in the decorative arts. While the simplicity of the lines has been preserved, the straightness is yielding and a distinguished elegance is coming into its own again. Typography has not been neglected in these developments, which have been expressed by an obvious reversion to certain styles. HOWEVER, MOST OF THE EXISTING TYPES WERE OLD-FASHIONED AND NOT ADAPTED TO TODAY'S WORKING METHODS, OWING THEIR FRAGILITY. A NEW TYPEFACE HAD TO BE FOUND WITH A DESIGN THAT CORRESPONDED TO TODAY'S TASTE. THUS WE HAVE CREATED AIGLON, A MODERN AND ELEGANT TYPEFACE, BOTH PRACTICAL AND ROBUST... In recent years, a new tendency has become manifest in the decorative arts. While the simplicity of the lines has been preserved, the straightness is yielding and a distinguished elegance is coming into its own again. Typography has not been neglected in these developments, which have been expressed by an obvious reversion to certain styles. HOWEVER, MOST OF THE EXISTING TYPES WERE OLD-FASHIONED AND NOT ADAPTED TO TODAY'S WORKING METHODS, OWING THEIR FRAGILITY. A NEW TYPEFACE HAD TO BE FOUND WITH A DESIGN THAT CORRESPONDED TO TODAY'S TASTE. THUS WE HAVE CREATED AIGLON, A MODERN AND ELEGANT TYPEFACE, BOTH PRACTICAL AND ROBUST...

8 pt – 6 pt

However, most of the existing types were old-fashioned and not adapted to today's working methods, owing their fragility. A new typeface had to be found with a design that corresponded to today's taste. Thus we have created Aiglon, a modern and elegant typeface, both practical and robust... In recent years, a new tendency has become manifest in the decorative arts. While the simplicity of the lines has been preserved, the straightness is yielding and a distinguished elegance is coming into its own again. Typography has not been neglected in these developments, which have been expressed by an obvious reversion to certain styles. HOWEVER, MOST OF THE EXISTING TYPES WERE OLD-FASHIONED AND NOT ADAPTED TO TODAY'S WORKING METHODS, OWING THEIR FRAGILITY. A NEW TYPEFACE HAD TO BE FOUND WITH A DESIGN THAT CORRESPONDED TO TODAY'S TASTE. THUS WE HAVE CREATED AIGLON, A MODERN AND ELEGANT TYPEFACE, BOTH PRACTICAL AND ROBUST...

However, most of the existing types were old-fashioned and not adapted to today's working methods, owing their fragility. A new typeface had to be found with a design that corresponded to today's taste. Thus we have created Aiglon, a modern and elegant typeface, both practical and robust... In recent years, a new tendency has become manifest in the decorative arts. While the simplicity of the lines has been preserved, the straightness is yielding and a distinguished elegance is coming into its own again. Typography has not been neglected in these developments, which have been expressed by an obvious reversion to certain styles. HOWEVER, MOST OF THE EXISTING TYPES WERE OLD-FASHIONED AND NOT ADAPTED TO TODAY'S WORKING METHODS, OWING THEIR FRAGILITY. A NEW TYPEFACE HAD TO BE FOUND WITH A DESIGN THAT CORRESPONDED TO TODAY'S TASTE. THUS WE HAVE CREATED AIGLON, A MODERN AND ELEGANT TYPEFACE, BOTH PRACTICAL AND ROBUST...

abcdefghijklmnopqrstu vwxyz 0123456789
 ABCDEFGHIJKLMNOPQRSTU VWXYZ &

40 pt

Thus we have created Aiglon,

24 pt

However, most of the existing types were old-fashioned and not adapted to today's working methods, owing their fragility. A new typeface had to be found with a design that corresponded to today's taste. Thus we have created Aiglon, a modern and elegant typeface, both practical and robust...
MORE THAN 489 NEW TYPEFACES HAD TO BE

18 pt

In recent years, a new tendency has become manifest in the decorative arts. While the simplicity of the lines has been preserved, the straightness is yielding and a distinguished elegance is coming into its own again. Typography has not been neglected in these developments, which have been expressed by an obvious reversion to certain styles.

14 pt

However, most of the existing types were old-fashioned and not adapted to today's working methods, owing their fragility. A new typeface had to be found with a design that corresponded to today's taste. Thus we have created Aiglon, a modern and elegant typeface, both practical and robust...
IN RECENT YEARS, 6402 NEW TENDENCIES HAS BECOME MANIFEST IN THE DECORATIVE ARTS. WHILE THE SIMPLICITY OF THE LINES

12 pt

Pro

Stylistic set 2: Geneva

A new typeface had to be found with a design that corresponded to today's taste. Thus we have created Aiglon, a modern & elegant typeface, both practical and robust...
IN RECENT YEARS, 6402 NEW TENDENCIES HAS BECOME MANIFEST IN THE DECORATIVE ARTS. WHILE THE SIMPLICITY OF THE LINES HAS BEEN PRESERVED, THE STRAIGHTNESS IS YIELDING AND A DISTINGUISHED ELEGANCE IS COMING INTO ITS OWN AGAIN. TYPOGRAPHY HAS NOT BEEN NEGLECTED IN THESE DEVELOPMENTS, WHICH HAVE BEEN EXPRESSED BY AN OBVIOUS REVERSION TO CERTAIN STYLES. HOWEVER, MOST OF THE EXISTING TYPES WERE OLD-FASHIONED AND NOT ADAPTED TO TODAY'S WORKING METHODS, OWING THEIR FRAGILITY. A NEW TYPEFACE HAD TO BE FOUND WITH A DESIGN THAT CORRESPONDED TO TODAY'S TASTE. THUS WE HAVE CREATED AIGLON, A MODERN & ELEGANT TYPEFACE, BOTH PRACTICAL

10 pt

In recent years, a new tendency has become manifest in the decorative arts. While the simplicity of the lines has been preserved, the straightness is yielding and a distinguished elegance is coming into its own again. Typography has not been neglected in these developments, which have been expressed by an obvious reversion to certain styles. However, most of the existing types were old-fashioned and not adapted to today's working methods, owing their fragility. A new typeface had to be found with a design that corresponded to today's taste. Thus we have created Aiglon, a modern and elegant typeface, both practical and robust...
IN RECENT YEARS, A NEW TENDENCY HAS BECOME MANIFEST IN THE DECORATIVE ARTS. WHILE THE SIMPLICITY OF THE LINES HAS BEEN PRESERVED, THE STRAIGHTNESS IS YIELDING AND A DISTINGUISHED ELEGANCE IS COMING INTO ITS OWN AGAIN. TYPOGRAPHY HAS NOT BEEN NEGLECTED IN THESE DEVELOPMENTS, WHICH HAVE BEEN EXPRESSED BY AN OBVIOUS REVERSION TO CERTAIN STYLES. HOWEVER, MOST OF THE EXISTING TYPES WERE OLD-FASHIONED AND NOT ADAPTED TO TODAY'S WORKING METHODS, OWING THEIR FRAGILITY. A NEW TYPEFACE HAD TO BE FOUND WITH A DESIGN THAT CORRESPONDED TO TODAY'S TASTE. THUS WE HAVE CREATED AIGLON, A MODERN AND ELEGANT TYPEFACE, BOTH PRACTICAL AND ROBUST...

8 pt – 6 pt

However, most of the existing types were old-fashioned and not adapted to today's working methods, owing their fragility. A new typeface had to be found with a design that corresponded to today's taste. Thus we have created Aiglon, a modern and elegant typeface, both practical and robust...
IN RECENT YEARS, A NEW TENDENCY HAS BECOME MANIFEST IN THE DECORATIVE ARTS. WHILE THE SIMPLICITY OF THE LINES HAS BEEN PRESERVED, THE STRAIGHTNESS IS YIELDING AND A DISTINGUISHED ELEGANCE IS COMING INTO ITS OWN AGAIN. TYPOGRAPHY HAS NOT BEEN NEGLECTED IN THESE DEVELOPMENTS, WHICH HAVE BEEN EXPRESSED BY AN OBVIOUS RE

However, most of the existing types were old-fashioned and not adapted to today's working methods, owing their fragility. A new typeface had to be found with a design that corresponded to today's taste. Thus we have created Aiglon, a modern and elegant typeface, both practical and robust...
IN RECENT YEARS, A NEW TENDENCY HAS BECOME MANIFEST IN THE DECORATIVE ARTS. WHILE THE SIMPLICITY OF THE LINES HAS BEEN PRESERVED, THE STRAIGHTNESS IS YIELDING AND A DISTINGUISHED ELEGANCE IS COMING INTO ITS OWN AGAIN. TYPOGRAPHY HAS NOT BEEN NEGLECTED IN THESE DEVELOPMENTS, WHICH HAVE BEEN EXPRESSED BY AN OBVIOUS REVERSION TO CERTAIN STYLES. HOWEVER, MOST OF THE EXISTING TYPES WERE OLD-FASHIONED AND NOT ADAPTED TO TODAY'S WORKING METHODS, OWING THEIR FRAGILITY. A NEW TYPEFACE HAD TO BE FOUND WITH A DESIGN THAT CORRESPONDED TO TODAY'S TASTE. THUS WE HAVE CREATED AIGLON, A MODERN AND ELEGANT TYPEFACE, BOTH PRACTICAL AND ROBUST...

abcdefghijklmnopqrstu vwxyz 0123456789
 ABCDEFGHIJKLMNOPQR STUVWXYZ &

Thus we have created Aiglon

40 pt

24 pt

However, most of the existing types were old-fashioned and not adapted to today's working methods, owing their fragility. A new typeface had to be found with a design that corresponded to today's taste. Thus we have created Aiglon, a modern and elegant typeface, both practical and robust... In recent years, a new tendency has become manifest in the decorative arts. While the simplicity of the lines has been preserved, the straightness is yielding and a distinguished elegance is coming into its own again. Typography has not been neglected in these developments, which have been expressed by an obvious reversion to certain styles. HOWEVER, MOST OF THE EXISTING TYPES WERE OLD-FASHIONED AND NOT ADAPTED TO TODAY'S WORKING METHODS, OWING THEIR FRAGILITY. A NEW TYPEFACE HAD TO BE FOUND WITH A DESIGN THAT CORRESPONDED TO TODAY'S TASTE. THUS WE HAVE CREATED AIGLON, A MODERN & ELEGANT TYPEFACE, BOTH PRACTICAL AND ROBUST...

18 pt

In recent years, a new tendency has become manifest in the decorative arts. While the simplicity of the lines has been preserved, the straightness is yielding and a distinguished elegance is coming into its own again. Typography has not been neglected in these developments, which have been expressed by an obvious reversion to certain styles. HOWEVER, MOST OF THE EXISTING TYPES WERE OLD-FASHIONED AND NOT ADAPTED TO TODAY'S WORKING METHODS, OWING THEIR FRAGILITY. A NEW TYPEFACE HAD TO BE FOUND WITH A DESIGN THAT CORRESPONDED TO TODAY'S TASTE. THUS WE HAVE CREATED AIGLON, A MODERN & ELEGANT TYPEFACE, BOTH PRACTICAL AND ROBUST...

14 pt

However, most of the existing types were old-fashioned and not adapted to today's working methods, owing their fragility. A new typeface had to be found with a design that corresponded to today's taste. Thus we have created Aiglon, a modern and elegant typeface, both practical and robust... In recent years, a new tendency has become manifest in the decorative arts. While the simplicity of the lines has been preserved, the straightness is yielding and a distinguished elegance is coming into its own again. Typography has not been neglected in these developments, which have been expressed by an obvious reversion to certain styles. HOWEVER, MOST OF THE EXISTING TYPES WERE OLD-FASHIONED AND NOT ADAPTED TO TODAY'S WORKING METHODS, OWING THEIR FRAGILITY. A NEW TYPEFACE HAD TO BE FOUND WITH A DESIGN THAT CORRESPONDED TO TODAY'S TASTE. THUS WE HAVE CREATED AIGLON, A MODERN & ELEGANT TYPEFACE, BOTH PRACTICAL AND ROBUST...

12 pt

Pro

Stylistic set 1: Milano
 + Discretionary ligatures

A new typeface had to be found with a design that corresponded to today's taste. Thus we have created Aiglon, a modern & elegant typeface, both practical and robust... In recent years, a new tendency has become manifest in the decorative arts. While the simplicity of the lines has been preserved, the straightness is yielding and a distinguished elegance is coming into its own again. Typography has not been neglected in these developments, which have been expressed by an obvious reversion to certain styles. HOWEVER, MOST OF THE EXISTING TYPES WERE OLD-FASHIONED AND NOT ADAPTED TO TODAY'S WORKING METHODS, OWING THEIR FRAGILITY. A NEW TYPEFACE HAD TO BE FOUND WITH A DESIGN THAT CORRESPONDED TO TODAY'S TASTE. THUS WE HAVE CREATED AIGLON, A MODERN & ELEGANT TYPEFACE, BOTH PRACTICAL AND ROBUST...

10 pt

In recent years, a new tendency has become manifest in the decorative arts. While the simplicity of the lines has been preserved, the straightness is yielding and a distinguished elegance is coming into its own again. Typography has not been neglected in these developments, which have been expressed by an obvious reversion to certain styles. HOWEVER, MOST OF THE EXISTING TYPES WERE OLD-FASHIONED AND NOT ADAPTED TO TODAY'S WORKING METHODS, OWING THEIR FRAGILITY. A NEW TYPEFACE HAD TO BE FOUND WITH A DESIGN THAT CORRESPONDED TO TODAY'S TASTE. THUS WE HAVE CREATED AIGLON, A MODERN & ELEGANT TYPEFACE, BOTH PRACTICAL AND ROBUST... In recent years, a new tendency has become manifest in the decorative arts. While the simplicity of the lines has been preserved, the straightness is yielding and a distinguished elegance is coming into its own again. Typography has not been neglected in these developments, which have been expressed by an obvious reversion to certain styles. HOWEVER, MOST OF THE EXISTING TYPES WERE OLD-FASHIONED AND NOT ADAPTED TO TODAY'S WORKING METHODS, OWING THEIR FRAGILITY. A NEW TYPEFACE HAD TO BE FOUND WITH A DESIGN THAT CORRESPONDED TO TODAY'S TASTE. THUS WE HAVE CREATED AIGLON, A MODERN & ELEGANT TYPEFACE, BOTH PRACTICAL AND ROBUST...

8 pt – 6 pt

However, most of the existing types were old-fashioned and not adapted to today's working methods, owing their fragility. A new typeface had to be found with a design that corresponded to today's taste. Thus we have created Aiglon, a modern and elegant typeface, both practical and robust... In recent years, a new tendency has become manifest in the decorative arts. While the simplicity of the lines has been preserved, the straightness is yielding and a distinguished elegance is coming into its own again. Typography has not been neglected in these developments, which have been expressed by an obvious reversion to certain styles. HOWEVER, MOST OF THE EXISTING TYPES WERE OLD-FASHIONED AND NOT ADAPTED TO TODAY'S WORKING METHODS, OWING THEIR FRAGILITY. A NEW TYPEFACE HAD TO BE FOUND WITH A DESIGN THAT CORRESPONDED TO TODAY'S TASTE. THUS WE HAVE CREATED AIGLON, A MODERN & ELEGANT TYPEFACE, BOTH PRACTICAL AND ROBUST...

However, most of the existing types were old-fashioned and not adapted to today's working methods, owing their fragility. A new typeface had to be found with a design that corresponded to today's taste. Thus we have created Aiglon, a modern and elegant typeface, both practical and robust... In recent years, a new tendency has become manifest in the decorative arts. While the simplicity of the lines has been preserved, the straightness is yielding and a distinguished elegance is coming into its own again. Typography has not been neglected in these developments, which have been expressed by an obvious reversion to certain styles. HOWEVER, MOST OF THE EXISTING TYPES WERE OLD-FASHIONED AND NOT ADAPTED TO TODAY'S WORKING METHODS, OWING THEIR FRAGILITY. A NEW TYPEFACE HAD TO BE FOUND WITH A DESIGN THAT CORRESPONDED TO TODAY'S TASTE. THUS WE HAVE CREATED AIGLON, A MODERN & ELEGANT TYPEFACE, BOTH PRACTICAL AND ROBUST...

abcdefghijklmnopqrstu vwxyz 0123456789
 ABCDEFGHIJKLMNOPQRSTUVWXYZ &

Thus we have created Aiglon

40 pt

However, most of the existing types were old-fashioned and not adapted to today's working methods, owing their fragility. A new typeface had to be found with a design that corresponded to today's taste. Thus we have created Aiglon, a modern and elegant typeface, both practical and robust... MORE THAN 489 NEW TYPEFACES HAD TO

24 pt

In recent years, a new tendency has become manifest in the decorative arts. While the simplicity of the lines has been preserved, the straightness is yielding and a distinguished elegance is coming into its own again. Typography has not been neglected in these developments, which have been expressed by an obvious reversion to certain styles.

18 pt

However, most of the existing types were old-fashioned and not adapted to today's working methods, owing their fragility. A new typeface had to be found with a design that corresponded to today's taste. Thus we have created Aiglon, a modern and elegant typeface, both practical and robust... In recent years, 6402 new tendency has become manifest in the decorative arts. While the sim

14 pt

A new typeface had to be found with a design that corresponded to today's taste. Thus we have created Aiglon, a modern & elegant typeface, both practical and robust... In recent years, 6402 new tendencies has become manifest in the decorative arts. While the simplicity of the lines has been preserved, the straightness is yielding and a distinguished elegance is coming into its own again. Typography has not been neglected in these developments, w
 THUS WE HAVE CREATED AIGLON, A MODERN & ELEGANT TYPEFACE, BOTH PRACTICA

12 pt

Pro

Stylisťic set 1: Milano
 + Discretionary ligatures

10 pt

In recent years, a new tendency has become manifest in the decorative arts. While the simplicity of the line s has been preserved, the straightness is yielding and a distinguished elegance is coming into its own again. T ypography has not been neglected in these developments, which have been expressed by an obvious reversion to certain styles. However, most of the existing types were old-fashioned and not adapted to today's working methods, owing their fragility. A new typeface had to be found with a design that corresponded to today's taste. Thus we have created Aiglon, a modern and elegant typeface, both practical and robust... In recent years , a new tendency has become manifest in the decorative arts. While the simplicity of the lines has been preserved, the straightness is yielding and a distinguished elegance is coming into its own again. Typography has no
 TYPOGRAPHY HAS NOT BEEN NEGLECTED IN THESE DEVELOPMENTS, WHICH HAVE BEEN EXPRESSED B Y AN OBVIOUS REVERSION TO CERTAIN STYLES. HOWEVER, MOST OF THE EXISTING TYPES WERE OLD-FA

8 pt – 6 pt

However, most of the existing types were old-fashioned and not adapted to today's working methods, owing their fragility. A new typeface had to be found with a design that corresponded to today's taste. Thus we have created Aiglon, a modern and elegant typeface, both practical and robust... In recent years, a new tendency has become manifest in the decorative arts. While the simplicity of the lines has been preserved, the straightness is yielding and a distinguished elegance is coming into its own again. Typography has not been neglected in these developments, which have been expresse

However, most of the existing types were old-fashioned and not adapted to today's working methods, owing their fragility. A new typeface had to be found with a design that corresponded to today's taste. Thus we have created Aiglon, a modern and elegant typeface, both practical and robust... In recent years, a new tendency has become manifest in the decorative arts. While the simplicity of the lines has been preserved, the straightness is yielding and a distinguished elegance is coming into its own again. Typography has not been neglected in these developments, which have been expressed by an obvious reversion to certain styles. However, most of the existing types were old-fashioned and not adapted to today's working methods, owing their fragility. A new typeface had to be found with a design that corresponded to today's taste. Therefore we have created Aiglon, a modern and elegant typeface, both practical and robust... In recent years, a new tendency ha

abcdefghijklmnopqrstu vwxyz 0123456789
 ABCDEFGHIJKLMNOPQRSTU VWXYZ &

Thus we have created Aigl

40 pt

However, most of the existing types were old-fashioned and not adapted to today's work
 MORE THAN 489 NEW TYPEFACES HAD TO

24 pt

In recent years, a new tendency has become manifest in the decorative arts. While the simplicity of the lines has been preserved, the straightness is yielding and a distinguished elegance is coming into its own again. Typography has not

18 pt

However, most of the existing types were old-fashioned and not adapted to today's working methods, owing their fragility. A new typeface had to be found with a design that corresponded to today's taste. Thus we have created Aiglon, a modern and elegant typeface, both practical and robust... In recent years, 6402 new tendency has become manifest in the decorative arts. Wh

14 pt

A new typeface had to be found with a design that corresponded to today's taste. Thus we have created Aiglon, a modern & elegant typeface, both practical and robust... In recent years, 6402 new tendencies has become manifest in the decorative arts. While the simplicity of the lines has been preserved, the straightness is yielding and a distinguished elegance is coming into its own again. Typography has not been neglected in these developments, which have been expressed by an obvious reversion to certain styles. HOWEVER, MOST OF THE EXISTING TYPES WERE OLD

12 pt

Pro

Stylistic set 2: Geneva

In recent years, a new tendency has become manifest in the decorative arts. While the simplicity of the lines has been preserved, the straightness is yielding and a distinguished elegance is coming into its own again. Typography has not been neglected in these developments, which have been expressed by an obvious reversion to certain styles. However, most of the existing types were old-fashioned and not adapted to today's working methods, owing their fragility. A new typeface had to be found with a design that corresponded to today's taste. Thus we have created Aiglon, a modern and elegant typeface, both practical and robust... In recent years, a new tendency has become manifest in the decorative arts. While the simplicity of the lines has been preserved, the straightness is yielding and a distinguished elegance is coming into its own again. TYPOGRAPHY HAS NOT BEEN NEGLECTED IN THESE DEVELOPMENTS, WHICH HAVE BEEN EXPRESSED BY AN OBVIOUS REVERSION TO CERTAIN STYLES. HOWEVER, MOST OF THE EXISTING TYPES WERE OLD

10 pt

8 pt – 6 pt

However, most of the existing types were old-fashioned and not adapted to today's working methods, owing their fragility. A new typeface had to be found with a design that corresponded to today's taste. Thus we have created Aiglon, a modern and elegant typeface, both practical and robust... In recent years, a new tendency has become manifest in the decorative arts. While the simplicity of the lines has been preserved, the straightness is yielding and a distinguished elegance is coming into its own again. Typography has not been neglected in these developments, which have

However, most of the existing types were old-fashioned and not adapted to today's working methods, owing their fragility. A new typeface had to be found with a design that corresponded to today's taste. Thus we have created Aiglon, a modern and elegant typeface, both practical and robust... In recent years, a new tendency has become manifest in the decorative arts. While the simplicity of the lines has been preserved, the straightness is yielding and a distinguished elegance is coming into its own again. Typography has not been neglected in these developments, which have been expressed by an obvious reversion to certain styles. However, most of the existing types were old-fashioned and not adapted to today's working methods, owing their fragility. A new typeface had to be found with a design that corresponded to today's taste. Therefore we have created Aiglon, a modern and elegant typeface, both practical and robust... In

abcdefghijklmnopqrstu vwxyz 0123456789
 ABCDEFGHIJKLMNOPQRSTUVWXYZ &

Thus we have created Aigl

40 pt

However, most of the existing types were old-fashioned and not adapted to today's work
MORE THAN 489 NEW TYPEFACES HAD T

24 pt

In recent years, a new tendency has become manifest in the decorative arts. While the simplicity of the lines has been preserved, the straightness is yielding and a distinguished elegance is coming into its own again. Typography

18 pt

However, most of the existing types were old-fashioned and not adapted to today's working methods, owing their fragility. A new typeface had to be found with a design that corresponded to today's taste. Thus we have created Aiglon, a modern and elegant typeface, both practical and robust... In recent years, 6402 new tendency has become manifest in the decor

14 pt

A new typeface had to be found with a design that corresponded to today's taste. Thus we have created Aiglon, a modern & elegant typeface, both practical and robust... In recent years, 6402 new tendencies has become manifest in the decorative arts. While the simplicity of the lines has been preserved, the straightness is yielding and a distinguished elegance is coming into its own again. Typography has not been neglected
THUS WE HAVE CREATED AIGLON, A MODERN & ELEGANT TYPEFACE, BOTH PRAC

12 pt

Pro

Stylistic set 1: Milano
 + Discretionary ligatures

10 pt

In recent years, a new tendency has become manifest in the decorative arts. While the simplicity of the lines has been preserved, the straightness is yielding and a distinguished elegance is coming into its own again. Typography has not been neglected in these developments, which have been expressed by an obvious reversion to certain styles. However, most of the existing types were old-fashioned and not adapted to today's working methods, owing their fragility. A new typeface had to be found with a design that corresponded to today's taste. Thus we have created Aiglon, a modern and elegant typeface, both practical and robust... In recent years, a new tendency has become manifest in the decorative arts. While the simplicity of the lines has been preserved, the straightness is yielding and a distinguished elegance is coming into its own again. Typography has not been neglected in these developments, which have been expressed by an obvious reversion to certain styles. However, most of the existing types were old-fashioned and not adapted to today's working methods, owing their fragility. A new typeface had to be found with a design that corresponded to today's taste. Therefore we have created Aiglon, a modern and elegant type

8 pt – 6 pt

However, most of the existing types were old-fashioned and not adapted to today's working methods, owing their fragility. A new typeface had to be found with a design that corresponded to today's taste. Thus we have created Aiglon, a modern and elegant typeface, both practical and robust... In recent years, a new tendency has become manifest in the decorative arts. While the simplicity of the lines has been preserved, the straightness is yielding and a distinguished elegance is coming into its own again. Typography has not been neglected in these

However, most of the existing types were old-fashioned and not adapted to today's working methods, owing their fragility. A new typeface had to be found with a design that corresponded to today's taste. Thus we have created Aiglon, a modern and elegant typeface, both practical and robust... In recent years, a new tendency has become manifest in the decorative arts. While the simplicity of the lines has been preserved, the straightness is yielding and a distinguished elegance is coming into its own again. Typography has not been neglected in these developments, which have been expressed by an obvious reversion to certain styles. However, most of the existing types were old-fashioned and not adapted to today's working methods, owing their fragility. A new typeface had to be found with a design that corresponded to today's taste. Therefore we have created Aiglon, a modern and elegant type

abcdefghijklmnopqrstu vwxyz 0123456789
 ABCDEFGHIJKLMNOPQRSTUVWXYZ &

Thus we have created Aig

40 pt

However, most of the existing types were old-fashioned and not adapted to today's MORE THAN 489 NEW TYPEFACES HAD T

24 pt

In recent years, a new tendency has become manifest in the decorative arts. While the simplicity of the lines has been preserved, the straightness is yielding and a distinguished elegance is coming into its own again. Ty

18 pt

However, most of the existing types were old-fashioned and not adapted to today's working methods, owing their fragility. A new typeface had to be found with a design that corresponded to today's taste. Thus we have created Aiglon, a modern and elegant typeface, both practical and robust... In recent years, 6402 new tendency has become manifest

14 pt

A new typeface had to be found with a design that corresponded to today's taste. Thus we have created Aiglon, a modern & elegant typeface, both practical and robust... In recent years, 6402 new tendencies has become manifest in the decorative arts. While the simplicity of the lines has been preserved, the straightness is yielding and a distinguished elegance is coming into its own again. Typography has THUS WE HAVE CREATED AIGLON, A MODERN & ELEGANT TYPEFACE, BOTH PR

12 pt

Pro

Stylistic set 2: Geneva

In recent years, a new tendency has become manifest in the decorative arts. While the simplicity of the lines has been preserved, the straightness is yielding and a distinguished elegance is coming into its own again. Typography has not been neglected in these developments, which have been expressed by an obvious reversion to certain styles. However, most of the existing types were old-fashioned and not adapted to today's working methods, owing their fragility. A new typeface had to be found with a design that corresponded to today's taste. Thus we have created Aiglon, a modern and elegant typeface, both practical and robust... In recent years, a new tendency has become manifest in the decorative arts. While the simplicity of the lines has been preserved, the straightness in TYPOGRAPHY HAS NOT BEEN NEGLECTED IN THESE DEVELOPMENTS, WHICH HAVE BEEN EXPRESSED BY AN OBVIOUS REVERSION TO CERTAIN STYLES. HOWEVER, MOST OF THE EXISTING TY

10 pt

8 pt – 6 pt

However, most of the existing types were old-fashioned and not adapted to today's working methods, owing their fragility. A new typeface had to be found with a design that corresponded to today's taste. Thus we have created Aiglon, a modern and elegant typeface, both practical and robust... In recent years, a new tendency has become manifest in the decorative arts. While the simplicity of the lines has been preserved, the straightness is yielding and a distinguished elegance is coming into its own again. Typography has not been

However, most of the existing types were old-fashioned and not adapted to today's working methods, owing their fragility. A new typeface had to be found with a design that corresponded to today's taste. Thus we have created Aiglon, a modern and elegant typeface, both practical and robust... In recent years, a new tendency has become manifest in the decorative arts. While the simplicity of the lines has been preserved, the straightness is yielding and a distinguished elegance is coming into its own again. Typography has not been neglected in these developments, which have been expressed by an obvious reversion to certain styles. However, most of the existing types were old-fashioned and not adapted to today's working methods, owing their fragility. A new typeface had to be found with a design that corresponded to today's taste. Therefore we have

abcdefghijklmnopqrstu vwxyz 0123456789
 ABCDEFGHIJKLMNOPQRSTU VWXYZ &

40 pt
Thus we have created Aig

24 pt
However, most of the existing types were old-fashioned and not adapted to today's MORE THAN 489 NEW TYPEFACES HAD T

18 pt
In recent years, a new tendency has become manifest i n the decorative arts. While the simplicity of the lines h as been preserved, the straightness is yielding and a d istinguished elegance is coming into its own again. Typ

14 pt
However, most of the existing types were old-fashioned and not adapte d to today's working methods, owing their fragility. A new typeface had to be found with a design that corresponded to today's taste. Thus we h ave created Aiglon, a modern and elegant typeface, both practical and r obust... In recent years, 6402 new tendency has become manifest in t

12 pt
A new typeface had to be found with a design that corresponded to today's taste. T hus we have created Aiglon, a modern & elegant typeface, both practical and robus t... In recent years, 6402 new tendencies has become manifest in the decorative ar ts. While the simplicity of the lines has been preserved, the straightness is yielding and a distinguished elegance is coming into its own again. Typography has not bee THUS WE HAVE CREATED AIGLON, A MODERN & ELEGANT TYPEFACE , BOTH PRA

10 pt
In recent years, a new tendency has become manifest in the decorative arts. While the simplicity of the lines has been preserved, the straightness is yielding and a distinguished elegance is coming int o its own again. Typography has not been neglected in these developments, which have been expres sed by an obvious reversion to certain styles. However, most of the existing types were old-fashione d and not adapted to today's working methods, owing their fragility. A new typeface had to be foun d with a design that corresponded to today's taste. Thus we have created Aiglon, a modern and eleg ant typeface, both practical and robust... In recent years, a new tendency has become manifest in t he decorative arts. While the simplicity of the lines has been preserved, the straightness is yielding TYPOGRAPHY HAS NOT BEEN NEGLECTED IN THESE DEVELOPMENTS, WHICH HAVE BEEN EXPRE SSED BY AN OBVIOUS REVERSION TO CERTAIN STYLES. HOWEVER, MOST OF THE EXISTING TYPES

8 pt – 6 pt
However, most of the existing types were old-fashioned and not adapted to today's working methods, owing their fragilit y. A new typeface had to be found with a design that corresp onded to today's taste. Thus we have created Aiglon, a mode rn and elegant typeface, both practical and robust... In rece nt years, a new tendency has become manifest in the decora tive arts. While the simplicity of the lines has been preserve d, the straightness is yielding and a distinguished elegance i s coming into its own again. Typography has not been neglec

However, most of the existing types were old-fashioned and not adapted to toda y's working methods, owing their fragility. A new typeface had to be found with a design that corresponded to today's taste. Thus we have created Aiglon, a mod ern and elegant typeface, both practical and robust... In recent years, a new tendency has become manifest in the decorative arts. While the simplicity of the lin es has been preserved, the straightness is yielding and a distinguished elegance is coming into its own again. Typography has not been neglected in these develo pments, which have been expressed by an obvious reversion to certain styles. Ho wever, most of the existing types were old-fashioned and not adapted to today's working methods, owing their fragility. A new typeface had to be found with a de sign that corresponded to today's taste. Therefore we have created Aiglon, a mo

abcdefghijklmnopqrstu vwxyz 0123456789
 ABCDEFGHIJKLMNOPQRSTU VWXYZ &

Thus we have created Ai

40 pt

However, most of the existing types we re old-fashioned and not adapted to to **MORE THAN 489 NEW TYPEFACES HAD**

24 pt

In recent years, a new tendency has become manifes t in the decorative arts. While the simplicity of the l ines has been preserved, the straightness is yielding and a distinguished elegance is coming into its own

18 pt

However, most of the existing types were old-fashioned and not ada pted to today's working methods, owing their fragility. A new typefa ce had to be found with a design that corresponded to today's taste. Thus we have created Aiglon, a modern and elegant typeface, both p ractical and robust... In recent years, 6402 new tendency has beco

14 pt

A new typeface had to be found with a design that corresponded to today's tas te. Thus we have created Aiglon, a modern & elegant typeface, both practical and robušt... In recent years, 6402 new tendencies has become manifešt in the decorative arts. While the simplicity of the lines has been preserved, the straig htness is yielding and a distinguished elegance is coming into its own again. Ty **THUS WE HAVE CREATED AIGLON, A MODERN & ELEGANT TYPEFACE, BOTH P**

12 pt

Pro

Stylisťic set 1: Milano
 + Discretionary ligatures

10 pt

In recent years, a new tendency has become manifest in the decorative arts. While th simplicit y of the lines has been preserved, the straightness is yielding and a distinguished elegance is c oming into its own again. Typography has not been neglected in these developments, which ha ve been expressed by an obvious reversion to certain styles. However, most of the existing typ es were old-fashioned and not adapted to today's working methods, owing their fragility. A new typeface had to be found with a design that corresponded to today's taste. Thus we have creat ed Aiglon, a modern and elegant typeface, both practical and robust... In recent years, a new t endency has become manifest in the decorative arts. While the simplicity of the lines has been **TYPOGRAPHY HAS NOT BEEN NEGLECTED IN THESE DEVELOPMENTS, WHICH HAVE BEEN EX PRESSED BY AN OBVIOUS REVERSION TO CERTAIN STYLES. HOWEVER, MOST OF THE EXISTIN**

8 pt – 6 pt

However, most of the existing types were old-fashioned a nd not adapted to today's working methods, owing their fragility. A new typeface had to be found with a design t hat corresponded to today's taste. Thus we have created Aiglon, a modern and elegant typeface, both practical and robust... In recent years, a new tendency has become manifest in the decorative arts. While the simplicity of th e lines has been preserved, the straightness is yielding an d a distinguished elegance is coming into its own again. T

However, most of the existing types were old-fashioned and not adapted to today's working methods, owing their fragility. A new typeface had to be fo und with a design that corresponded to today's taste. Thus we have created Aiglon, a modern and elegant typeface, both practical and robust... In recent years, a new tendency has become manifest in the decorative arts. While the simplicity of the lines has been preserved, the straightness is yielding and a distinguished elegance is coming into its own again. Typography has not bee n neglected in these developments, which have been expressed by an obviou s reversion to certain styles. However, most of the existing types were old-fa shioned and not adapted to today's working methods, owing their fragility. A new typeface had to be found with a design that corresponded to today's tas

abcdefghijklmnopqrstuvwxyz 0123456789
 ABCDEFGHIJKLMNOPQRSTUVWXYZ &

Thus we have created Ai

40 pt

However, most of the existing types were old-fashioned and not adapted to today's MORE THAN 489 NEW TYPEFACES HAD T

24 pt

In recent years, a new tendency has become manifest in the decorative arts. While the simplicity of the lines has been preserved, the straightness is yielding and a distinguished elegance is coming into its own again.

18 pt

However, most of the existing types were old-fashioned and not adapted to today's working methods, owing their fragility. A new typeface had to be found with a design that corresponded to today's taste. Thus we have created Aiglon, a modern and elegant typeface, both practical and robust... In recent years, 6402 new tendency has become ma

14 pt

A new typeface had to be found with a design that corresponded to today's taste. Thus we have created Aiglon, a modern & elegant typeface, both practical and robust... In recent years, 6402 new tendencies has become manifest in the decorative arts. While the simplicity of the lines has been preserved, the straightness is yielding and a distinguished elegance is coming into its own again. Typograph
 THUS WE HAVE CREATED AIGLON, A MODERN & ELEGANT TYPEFACE, BOTH PR

12 pt

Pro

Stylistic set 1: Milano
 + Discretionary ligatures

10 pt

In recent years, a new tendency has become manifest in the decorative arts. While the simplicity of the lines has been preserved, the straightness is yielding and a distinguished elegance is coming into its own again. Typography has not been neglected in these developments, which have been expressed by an obvious reversion to certain styles. However, most of the existing types were old-fashioned and not adapted to today's working methods, owing their fragility. A new typeface had to be found with a design that corresponded to today's taste. Thus we have created Aiglon, a modern and elegant typeface, both practical and robust... In recent years, a new tendency has become manifest in the decorative arts. While the simplicity of the lines has been preserved, the straightness is yielding and a distinguished elegance is coming into its own again. Typography has not been neglected in these developments, which have been expressed by an obvious reversion to certain styles. HOWEVER, MOST OF THE EXISTING TY

8 pt – 6 pt

However, most of the existing types were old-fashioned and not adapted to today's working methods, owing their fragility. A new typeface had to be found with a design that corresponded to today's taste. Thus we have created Aiglon, a modern and elegant typeface, both practical and robust... In recent years, a new tendency has become manifest in the decorative arts. While the simplicity of the lines has been preserved, the straightness is yielding and a distinguished elegance is coming into its own again. Typograph

However, most of the existing types were old-fashioned and not adapted to today's working methods, owing their fragility. A new typeface had to be found with a design that corresponded to today's taste. Thus we have created Aiglon, a modern and elegant typeface, both practical and robust... In recent years, a new tendency has become manifest in the decorative arts. While the simplicity of the lines has been preserved, the straightness is yielding and a distinguished elegance is coming into its own again. Typography has not been neglected in these developments, which have been expressed by an obvious reversion to certain styles. However, most of the existing types were old-fashioned and not adapted to today's working methods, owing their fragility. A new typeface had to be found with a design that corresponded to today's taste. Therefore we

abcdefghijklmnopqrstu vwxyz 0123456789
 ABCDEFGHIJKLMNOPQRSTUVWXYZ &

Thus we have created A

40 pt

However, most of the existing types we re old-fashioned and not adapted to to
MORE THAN 489 NEW TYPEFACES HA

24 pt

In recent years, a new tendency has become manife
 st in the decorative arts. While the simplicity of the
 lines has been preserved, the straightness is yieldi
 ng and a distinguished elegance is coming into its o

18 pt

However, most of the existing types were old-fashioned and not ad
 apted to today's working methods, owing their fragility. A new typ
 eface had to be found with a design that corresponded to today's t
 aste. Thus we have created Aiglon, a modern and elegant typefac
 e, both practical and robust... In recent years, 6402 new tendency

14 pt

A new typeface had to be found with a design that corresponded to today's t
 aste. Thus we have created Aiglon, a modern & elegant typeface, both practi
 cal and robust... In recent years, 6402 new tendencies has become manifest
 in the decorative arts. While the simplicity of the lines has been preserved, t
 he straightness is yielding and a distinguished elegance is coming into its o
THUS WE HAVE CREATED AIGLON, A MODERN & ELEGANT TYPEFACE, BOTH

12 pt

Pro

Stylistic set 2: Geneva

In recent years, a new tendency has become manifest in the decorative arts. While the simp
 licity of the lines has been preserved, the straightness is yielding and a distinguished elega
 nce is coming into its own again. Typography has not been neglected in these developments,
 which have been expressed by an obvious reversion to certain styles. However, most of the e
 xisting types were old-fashioned and not adapted to today's working methods, owing their fr
 agility. A new typeface had to be found with a design that corresponded to today's taste. Th
 us we have created Aiglon, a modern and elegant typeface, both practical and robust... In r
 ecent years, a new tendency has become manifest in the decorative arts. While the simplici
**TYPOGRAPHY HAS NOT BEEN NEGLECTED IN THESE DEVELOPMENTS, WHICH HAVE BEEN E
 XPRESSED BY AN OBVIOUS REVERSION TO CERTAIN STYLES. HOWEVER, MOST OF THE EXIS**

10 pt

8 pt – 6 pt

However, most of the existing types were old-fashioned and not adapted to today's working methods, owing the
 ir fragility. A new typeface had to be found with a desig
 n that corresponded to today's taste. Thus we have crea
 ted Aiglon, a modern and elegant typeface, both practic
 al and robust... In recent years, a new tendency has be
 come manifest in the decorative arts. While the simplici
 ty of the lines has been preserved, the straightness is y
 elding and a distinguished elegance is coming into its o

However, most of the existing types were old-fashioned and not adapted t
 o today's working methods, owing their fragility. A new typeface had to b
 e found with a design that corresponded to today's taste. Thus we have cre
 ated Aiglon, a modern and elegant typeface, both practical and robust... I
 n recent years, a new tendency has become manifest in the decorative art
 s. While the simplicity of the lines has been preserved, the straightness is
 yielding and a distinguished elegance is coming into its own again. Typogr
 aphy has not been neglected in these developments, which have been exp
 ressed by an obvious reversion to certain styles. However, most of the exist
 ing types were old-fashioned and not adapted to today's working methods
 , owing their fragility. A new typeface had to be found with a design that co

abcdefghijklmnopqrstuvwxy 0123456789
 ABCDEFGHIJKLMNOPQRSTUVWXYZ &

Thus we have created A

**However, most of the existing types we
 re old-fashioned and not adapted to to
 MORE THAN 489 NEW TYPEFACES HAD**

**In recent years, a new tendency has become manifes
 t in the decorative arts. While the simplicity of the l
 ines has been preserved, the straightness is yieldin
 g and a distinguished elegance is coming into its ow**

**However, most of the existing types were old-fashioned and not ada
 pted to today's working methods, owing their fragility. A new typefa
 ce had to be found with a design that corresponded to today's taste.
 Thus we have created Aiglon, a modern and elegant typeface, both p
 ractical and robust... In recent years, 6402 new tendency has beco**

**A new typeface had to be found with a design that corresponded to today's tas
 te. Thus we have created Aiglon, a modern & elegant typeface, both practical a
 nd robust... In recent years, 6402 new tendencies has become manifest in the
 decorative arts. While the simplicity of the lines has been preserved, the straig
 htness is yielding and a distinguished elegance is coming into its own again. T
 THUS WE HAVE CREATED AIGLON, A MODERN & ELEGANT TYPEFACE, BOTH P**

**In recent years, a new tendency has become manifest in the decorative arts. While the simplic
 ity of the lines has been preserved, the straightness is yielding and a distinguished elegance i
 s coming into its own again. Typography has not been neglected in these developments, which
 have been expressed by an obvious reversion to certain styles. However, most of the existing t
 ypes were old-fashioned and not adapted to today's working methods, owing their fragility. A
 new typeface had to be found with a design that corresponded to today's taste. Thus we have cr
 eated Aiglon, a modern and elegant typeface, both practical and robust... In recent years, a ne
 w tendency has become manifest in the decorative arts. While the simplicity of the lines has b
 TYPOGRAPHY HAS NOT BEEN NEGLECTED IN THESE DEVELOPMENTS, WHICH HAVE BEEN EXP
 RESSED BY AN OBVIOUS REVERSION TO CERTAIN STYLES. HOWEVER, MOST OF THE EXISTING**

**However, most of the existing types were old-fashioned a
 nd not adapted to today's working methods, owing their f
 ragility. A new typeface had to be found with a design t
 hat corresponded to today's taste. Thus we have created
 Aiglon, a modern and elegant typeface, both practical a
 nd robust... In recent years, a new tendency has become
 manifest in the decorative arts. While the simplicity of th
 e lines has been preserved, the straightness is yielding a
 nd a distinguished elegance is coming into its own again**

**However, most of the existing types were old-fashioned and not adapted to
 today's working methods, owing their fragility. A new typeface had to be fo
 und with a design that corresponded to today's taste. Thus we have created
 Aiglon, a modern and elegant typeface, both practical and robust... In recen
 t years, a new tendency has become manifest in the decorative arts. While t
 he simplicity of the lines has been preserved, the straightness is yielding an
 d a distinguished elegance is coming into its own again. Typography has not
 been neglected in these developments, which have been expressed by an ob
 vious reversion to certain styles. However, most of the existing types were o
 ld-fashioned and not adapted to today's working methods, owing their fragi
 lity. A new typeface had to be found with a design that corresponded to tod**

40 pt

24 pt

18 pt

14 pt

12 pt

Pro

Stylistic set 2: Geneva

10 pt

8 pt – 6 pt

68 pt (-20)

Causational

Thin

Bluejacking

ExtraLight

Gleamingly

Light

Ingeminate

Regular

Donatisms

Demi

Effectively

Bold

Restrainer

ExtraBold

Practicum

Heavy

68 pt (-20)

Causational

Thin

Bluejacking

ExtraLight

Gleamingly

Light

Ingeminate

Italic

Donatisms

Demi

Effectively

Bold

Restrainer

ExtraBold

Practicum

Heavy

68 pt (-20)

FUTURISM

Thin

ROBURITE

ExtraLight

SHAPERS

Light

PEAKIEST

Regular

MOTIONS

Demi

SKETCHY

Bold

SWITCHS

ExtraBold

DESIGNE

Heavy

68 pt (-20)

FUTURISM

Thin

ROBURITE

ExtraLight

SHAPERS

Light

PEAKIEST

Italic

MOTIONS

Demi

SKETCHY

Bold

SWITCHS

ExtraBold

DESIGNE

Heavy

abcdefghijklmnopqrstuvwxyz 0123456789
 ABCDEFGHIJKLMNOPQRSTUVWXYZ &

40 pt Thus we have create

24 pt However, most of the existing typ
 es were old-fashioned and not ad
 MORE THAN 489 NEW TYPEF

18 pt In recent years, a new tendency has becom
 e manifest in the decorative arts. While the s
 implicity of the lines has been preserved, th
 e straightness is yielding and a distinguished

14 pt However, most of the existing types were old-fashioned a
 nd not adapted to today's working methods, owing their f
 ragility. A new typeface had to be found with a design th
 at corresponded to today's taste. Thus we have created
 Aiglon, a modern and elegant typeface, both practical and

12 pt A new typeface had to be found with a design that corresponded t
 o today's taste. Thus we have created Aiglon, a modern & elegant t
 ypeface, both practical and robust... In recent years, 6402 new ten
 dencies has become manifest in the decorative arts. While the sim
 plicity of the lines has been preserved, the straightness is yielding a
 THUS WE HAVE CREATED AIGLON, A MODERN & ELEGANT

Pro

Stylistic set 2: Geneva

10 pt In recent years, a new tendency has become manifest in the decorative arts. W
 hile the simplicity of the lines has been preserved, the straightness is yielding an
 d a distinguished elegance is coming into its own again. Typography has not be
 en neglected in these developments, which have been expressed by an obvious
 reversion to certain styles. However, most of the existing types were old-fashione
 d and not adapted to today's working methods, owing their fragility. A new typefa
 ce had to be found with a design that corresponded to today's taste. Thus we ha
 ve created Aiglon, a modern and elegant typeface, both practical and robust... I
 TYPOGRAPHY HAS NOT BEEN NEGLECTED IN THESE DEVELOPMENT
 S, WHICH HAVE BEEN EXPRESSED BY AN OBVIOUS REVERSION TO CE

8 pt – 6 pt

However, most of the existing types were old-fas
 hioned and not adapted to today's working meth
 ods, owing their fragility. A new typeface had to b
 e found with a design that corresponded to tod
 ay's taste. Thus we have created Aiglon, a mode
 rn and elegant typeface, both practical and robu
 st... In recent years, a new tendency has becom
 e manifest in the decorative arts. While the simp
 licity of the lines has been preserved, the straigh

However, most of the existing types were old-fashion
 ed and not adapted to today's working methods, owing their fragility. A new t
 ypeface had to be found with a design that corresponded to tod
 ay's taste. Thus we have created Aiglon, a modern and elegant t
 ypeface, both practical and robust... In recent years, a new tende
 ncy has become manifest in the decorative arts. While the simpli
 city of the lines has been preserved, the straightness is yielding a
 nd a distinguished elegance is coming into its own again. Typogr
 aphy has not been neglected in these developments, which have
 been expressed by an obvious reversion to certain styles. Howev
 er, most of the existing types were old-fashioned and not adapte

abcdefghijklmnopqrstu vwxyz 0123456789
 ABCDEFGHIJKLMNOPQRSTUVWXYZ &

40 pt Thus we have create

40 pt

24 pt However, most of the existing types were old-fashioned and not MORE THAN 489 NEW TYPE

24 pt

18 pt In recent years, a new tendency has become manifest in the decorative arts. While the simplicity of the lines has been preserved, the straightness is yielding and a distinguish

18 pt

14 pt However, most of the existing types were old-fashioned and not adapted to today's working methods, owing their fragility. A new typeface had to be found with a design that corresponded to today's taste. Thus we have created Aiglon, a modern and elegant typeface, both practical

14 pt

12 pt A new typeface had to be found with a design that corresponded to today's taste. Thus we have created Aiglon, a modern & elegant typeface, both practical and robust... In recent years, 6402 new tendencies has become manifest in the decorative arts. While the simplicity of the lines has been preserved, the straightness
 THUS WE HAVE CREATED AIGLON, A MODERN & ELEGAN

12 pt

Pro

Stylistic set 1: Milano
 + Discretionary ligatures

10 pt In recent years, a new tendency has become manifest in the decorative arts. While the simplicity of the lines has been preserved, the straightness is yielding and a distinguished elegance is coming into its own again. Typography has not been neglected in these developments, which have been expressed by an obvious reversion to certain styles. However, most of the existing types were old-fashioned and not adapted to today's working methods, owing their fragility. A new typeface had to be found with a design that corresponded to today's taste. Thus we have created Aiglon, a modern and elegant typeface, both practical
 TYPOGRAPHY HAS NOT BEEN NEGLECTED IN THESE DEVELOPMENTS, WHICH HAVE BEEN EXPRESSED BY AN OBVIOUS REVERSION TO C

10 pt

8 pt – 6 pt However, most of the existing types were old-fashioned and not adapted to today's working methods, owing their fragility. A new typeface had to be found with a design that corresponded to today's taste. Thus we have created Aiglon, a modern and elegant typeface, both practical and robust... In recent years, a new tendency has become manifest in the decorative arts. While the simplicity of the lines has been preserved, th

8 pt – 6 pt

However, most of the existing types were old-fashioned and not adapted to today's working methods, owing their fragility. A new typeface had to be found with a design that corresponded to today's taste. Thus we have created Aiglon, a modern and elegant typeface, both practical and robust... In recent years, a new tendency has become manifest in the decorative arts. While the simplicity of the lines has been preserved, the straightness is yielding and a distinguished elegance is coming into its own again. Typography has not been neglected in these developments, which have been expressed by an obvious reversion to certain styles. However, most of the existing types were old-fashioned

abcdefghijklmnopqrstu vwxyz 0123456789
 ABCDEFGHIJKLMNOPQRSTU VWXYZ &

40 pt
 Thus we have create

24 pt
 However, most of the existing typ
 es were old-fashioned and not ad
 MORE THAN 489 NEW TYPEF

18 pt
 In recent years, a new tendency has become
 manifest in the decorative arts. While the sim
 plicity of the lines has been preserved, the str
 aightness is yielding and a distinguished eleg

14 pt
 However, most of the existing types were old-fashioned a
 nd not adapted to today's working methods, owing their f
 ragility. A new typeface had to be found with a design th
 at corresponded to today's taste. Thus we have created
 Aiglon, a modern and elegant typeface, both practical and

12 pt
 A new typeface had to be found with a design that corresponded t
 o today's taste. Thus we have created Aiglon, a modern & elegant
 typeface, both practical and robust... In recent years, 6402 new ten
 dencies has become manifest in the decorative arts. While the sim
 plicity of the lines has been preserved, the straightness is yielding a
 THUS WE HAVE CREATED AIGLON, A MODERN & ELEGANT T

10 pt
 In recent years, a new tendency has become manifest in the decorative arts. Wh
 ile the simplicity of the lines has been preserved, the straightness is yielding and
 a distinguished elegance is coming into its own again. Typography has not been
 neglected in these developments, which have been expressed by an obvious rev
 ersion to certain styles. However, most of the existing types were old-fashioned a
 nd not adapted to today's working methods, owing their fragility. A new typeface
 had to be found with a design that corresponded to today's taste. Thus we have
 created Aiglon, a modern and elegant typeface, both practical and robust... In re
 TYPOGRAPHY HAS NOT BEEN NEGLECTED IN THESE DEVELOPMENTS,
 WHICH HAVE BEEN EXPRESSED BY AN OBVIOUS REVERSION TO CERTA

8 pt – 6 pt
 However, most of the existing types were old-fas
 hioned and not adapted to today's working meth
 ods, owing their fragility. A new typeface had to b
 e found with a design that corresponded to toda
 y's taste. Thus we have created Aiglon, a modern
 and elegant typeface, both practical and robust...
 In recent years, a new tendency has become ma
 nifest in the decorative arts. While the simplicity
 of the lines has been preserved, the straightness

However, most of the existing types were old-fashioned and not a
 dapted to today's working methods, owing their fragility. A new ty
 peface had to be found with a design that corresponded to toda
 y's taste. Thus we have created Aiglon, a modern and elegant typ
 eface, both practical and robust... In recent years, a new tendenc
 y has become manifest in the decorative arts. While the simplicit
 y of the lines has been preserved, the straightness is yielding and
 a distinguished elegance is coming into its own again. Typograph
 y has not been neglected in these developments, which have bee
 n expressed by an obvious reversion to certain styles. However, m
 ost of the existing types were old-fashioned and not adapted to t

abcdefghijklmnopqrstu vwxyz 0123456789
 ABCDEFGHIJKLMNOPQRSTU VWXYZ &

40 pt Thus we have creat

24 pt However, most of the existing ty
 pes were old-fashioned and not
 MORE THAN 489 NEW TYPE

18 pt In recent years, a new tendency has beco
 me manifest in the decorative arts. While t
 he simplicity of the lines has been preserv
 ed, the straightness is yielding and a distin

14 pt However, most of the existing types were old-fashioned
 and not adapted to today's working methods, owing th
 eir fragility. A new typeface had to be found with a desi
 gn that corresponded to today's taste. Thus we have cr
 eated Aiglon, a modern and elegant typeface, both pra

12 pt A new typeface had to be found with a design that correspon
 ded to today's taste. Thus we have created Aiglon, a modern
 & elegant typeface, both practical and robust... In recent years,
 6402 new tendencies has become manifest in the decorative a
 rts. While the simplicity of the lines has been preserved, the str
 THUS WE HAVE CREATED AIGLON, A MODERN & ELEGA

10 pt In recent years, a new tendency has become manifest in the decorative art
 s. While the simplicity of the lines has been preserved, the straightness is yi
 elding and a distinguished elegance is coming into its own again. Typograph
 y has not been neglected in these developments, which have been expresse
 d by an obvious reversion to certain styles. However, most of the existing typ
 es were old-fashioned and not adapted to today's working methods, owing t
 heir fragility. A new typeface had to be found with a design that corresponde
 d to today's taste. Thus we have created Aiglon, a modern and elegant typef
 TYPOGRAPHY HAS NOT BEEN NEGLECTED IN THESE DEVELOPMEN
 TS, WHICH HAVE BEEN EXPRESSED BY AN OBVIOUS REVERSION TO

8 pt – 6 pt However, most of the existing types were old-f
 ashioned and not adapted to today's workin
 g methods, owing their fragility. A new typefa
 ce had to be found with a design that correspo
 nded to today's taste. Thus we have created
 Aiglon, a modern and elegant typeface, both p
 ractical and robust... In recent years, a new te
 ndency has become manifest in the decorativ
 e arts. While the simplicity of the lines has bee

However, most of the existing types were old-fashioned and n
 ot adapted to today's working methods, owing their fragility. A
 new typeface had to be found with a design that corresponde
 d to today's taste. Thus we have created Aiglon, a modern an
 d elegant typeface, both practical and robust... In recent year
 s, a new tendency has become manifest in the decorative art
 s. While the simplicity of the lines has been preserved, the str
 aightness is yielding and a distinguished elegance is coming i
 nto its own again. Typography has not been neglected in thes
 e developments, which have been expressed by an obvious r
 eversion to certain styles. However, most of the existing types

40 pt

24 pt

18 pt

14 pt

12 pt

Pro

Stylistic set 2: Geneva

10 pt

8 pt – 6 pt

abcdefghijklmnopqrstuvwxyz 0123456789
 ABCDEFGHIJKLMNOPQRSTUVWXYZ &

40 pt
 Thus we have create

24 pt
 However, most of the existing typ
 es were old-fashioned and not ad
 MORE THAN 489 NEW TYPEF

18 pt
 In recent years, a new tendency has becom
 e manifest in the decorative arts. While the
 simplicity of the lines has been preserved, t
 he straightness is yielding and a distinguish

14 pt
 However, most of the existing types were old-fashioned a
 nd not adapted to today's working methods, owing thei
 r fragility. A new typeface had to be found with a design t
 hat corresponded to today's taste. Thus we have created
 Aiglon, a modern and elegant typeface, both practical an

12 pt
 A new typeface had to be found with a design that corresponded
 to today's taste. Thus we have created Aiglon, a modern & elegan
 t typeface, both practical and robust... In recent years, 6402 new
 tendencies has become manifest in the decorative arts. While the
 simplicity of the lines has been preserved, the straightness is yiel
 THUS WE HAVE CREATED AIGLON, A MODERN & ELEGANT

10 pt
 In recent years, a new tendency has become manifest in the decorative arts. W
 hile the simplicity of the lines has been preserved, the straightness is yielding a
 nd a distinguished elegance is coming into its own again. Typography has not b
 een neglected in these developments, which have been expressed by an obvio
 us reversion to certain styles. However, most of the existing types were old-fash
 ioned and not adapted to today's working methods, owing their fragility. A new
 typeface had to be found with a design that corresponded to today's taste. Thu
 s we have created Aiglon, a modern and elegant typeface, both practical and r
 TYPOGRAPHY HAS NOT BEEN NEGLECTED IN THESE DEVELOPMENTS,
 WHICH HAVE BEEN EXPRESSED BY AN OBVIOUS REVERSION TO CERT

8 pt – 6 pt
 However, most of the existing types were old-fa
 shioned and not adapted to today's working me
 thods, owing their fragility. A new typeface had t
 o be found with a design that corresponded to t
 oday's taste. Thus we have created Aiglon, a mo
 dern and elegant typeface, both practical and ro
 bust... In recent years, a new tendency has bec
 ome manifest in the decorative arts. While the s
 implicity of the lines has been preserved, the st

However, most of the existing types were old-fashioned and not
 adapted to today's working methods, owing their fragility. A new
 typeface had to be found with a design that corresponded to to
 day's taste. Thus we have created Aiglon, a modern and elegan
 t typeface, both practical and robust... In recent years, a new te
 ndency has become manifest in the decorative arts. While the s
 implicity of the lines has been preserved, the straightness is yie
 lding and a distinguished elegance is coming into its own again
 . Typography has not been neglected in these developments, whi
 ch have been expressed by an obvious reversion to certain style
 s. However, most of the existing types were old-fashioned and n

abcdefghijklmnopqrstu vwxyz 0123456789
 ABCDEFGHIJKLMNOPQRSTUVWXYZ &

40 pt Thus we have creat

24 pt However, most of the existing t
 ypes were old-fashioned and no
MORE THAN 489 NEW TYPE

18 pt In recent years, a new tendency has beco
 me manifest in the decorative arts. While
 the simplicity of the lines has been prese
 rved, the straightness is yielding and a dis

14 pt However, most of the existing types were old-fashione
 d and not adapted to today's working methods, owing
 their fragility. A new typeface had to be found with a d
 esign that corresponded to today's taste. Thus we hav
 e created Aiglon, a modern and elegant typeface, bot

12 pt A new typeface had to be found with a design that correspon
 ded to today's taste. Thus we have created Aiglon, a modern
 & elegant typeface, both practical and robust... In recent year
 s, 6402 new tendencies has become manifest in the decorativ
 e arts. While the simplicity of the lines has been preserved, th
THUS WE HAVE CREATED AIGLON, A MODERN & ELEGA

10 pt In recent years, a new tendency has become manifest in the decorative art
 s. While the simplicity of the lines has been preserved, the straightness is y
 ielding and a distinguished elegance is coming into its own again. Typograp
 hy has not been neglected in these developments, which have been expre
 ssed by an obvious reversion to certain styles. However, most of the existin
 g types were old-fashioned and not adapted to today's working methods, o
 wing their fragility. A new typeface had to be found with a design that corre
 sponded to today's taste. Thus we have created Aiglon, a modern and eleg
**TYPOGRAPHY HAS NOT BEEN NEGLECTED IN THESE DEVELOPME
 NTS, WHICH HAVE BEEN EXPRESSED BY AN OBVIOUS REVERSION**

8 pt – 6 pt However, most of the existing types were ol
 d-fashioned and not adapted to today's worki
 ng methods, owing their fragility. A new typef
 ace had to be found with a design that corres
 ponded to today's taste. Thus we have create
 d Aiglon, a modern and elegant typeface, bot
 h practical and robust... In recent years, a ne
 w tendency has become manifest in the dec
 orative arts. While the simplicity of the lines h

However, most of the existing types were old-fashioned and
 not adapted to today's working methods, owing their fragilit
 y. A new typeface had to be found with a design that corres
 ponded to today's taste. Thus we have created Aiglon, a mo
 dern and elegant typeface, both practical and robust... In re
 cent years, a new tendency has become manifest in the dec
 orative arts. While the simplicity of the lines has been prese
 rved, the straightness is yielding and a distinguished eleganc
 e is coming into its own again. Typography has not been neg
 lected in these developments, which have been expressed b
 y an obvious reversion to certain styles. However, most of th

40 pt

24 pt

18 pt

14 pt

12 pt

Pro

Stylistic set 1: Milano

+ Discretionary ligatures

10 pt

8 pt – 6 pt

abcdefghijklmnopqrstu vwxyz 0123456789
 ABCDEFGHIJKLMNOPQRSTU VWXYZ &

40 pt
 Thus we have creat

24 pt
 However, most of the existing ty
 pes were old-fashioned and not
 MORE THAN 489 NEW TYPEF

18 pt
 In recent years, a new tendency has becom
 e manifest in the decorative arts. While the
 simplicity of the lines has been preserved,
 he straightness is yielding and a distinguis

14 pt
 However, most of the existing types were old-fashioned
 and not adapted to today's working methods, owing the
 ir fragility. A new typeface had to be found with a desig
 n that corresponded to today's taste. Thus we have cre
 ated Aiglon, a modern and elegant typeface, both pract

12 pt
 A new typeface had to be found with a design that corresponde
 d to today's taste. Thus we have created Aiglon, a modern & ele
 gant typeface, both practical and robust... In recent years, 6402
 new tendencies has become manifest in the decorative arts. Wh
 ile the simplicity of the lines has been preserved, the straightnes
 THUS WE HAVE CREATED AIGLON, A MODERN & ELEGANT

Pro

Stylistic set 1: Milano
 + Discretionary ligatures

10 pt
 In recent years, a new tendency has become manifest in the decorative arts.
 While the simplicity of the lines has been preserved, the straightness is yield
 ing and a distinguished elegance is coming into its own again. Typography ha
 s not been neglected in these developments, which have been expressed by
 an obvious reversion to certain styles. However, most of the existing types we
 re old-fashioned and not adapted to today's working methods, owing their fra
 gility. A new typeface had to be found with a design that corresponded to tod
 ay's taste. Thus we have created Aiglon, a modern and elegant typeface, both
 TYPOGRAPHY HAS NOT BEEN NEGLECTED IN THESE DEVELOPMENTS,
 WHICH HAVE BEEN EXPRESSED BY AN OBVIOUS REVERSION TO CERT

8 pt – 6 pt
 However, most of the existing types were old-f
 ashioned and not adapted to today's working
 methods, owing their fragility. A new typeface h
 ad to be found with a design that corresponde
 d to today's taste. Thus we have created Aiglon,
 a modern and elegant typeface, both practica
 l and robust... In recent years, a new tendency
 has become manifest in the decorative arts. W
 hile the simplicity of the lines has been preser

However, most of the existing types were old-fashioned and no
 t adapted to today's working methods, owing their fragility. A n
 ew typeface had to be found with a design that corresponded
 to today's taste. Thus we have created Aiglon, a modern and e
 legant typeface, both practical and robust... In recent years, a
 new tendency has become manifest in the decorative arts. W
 hile the simplicity of the lines has been preserved, the straigh
 tness is yielding and a distinguished elegance is coming into i
 ts own again. Typography has not been neglected in these dev
 elopments, which have been expressed by an obvious reversio
 n to certain styles. However, most of the existing types were o

abcdefghijklmnopqrstu vwxyz 0123456789
 ABCDEFGHIJKLMNOPQRSTU VWXYZ &

40 pt
 Thus we have crea

24 pt
 However, most of the existing
 types were old-fashioned and
MORE THAN 489 NEW TYP

18 pt
 In recent years, a new tendency has bec
 ome manifest in the decorative arts. Whi
 le the simplicity of the lines has been pr
 eserved, the straightness is yielding and

14 pt
 However, most of the existing types were old-fashio
 ned and not adapted to today's working methods, o
 wing their fragility. A new typeface had to be found
 with a design that corresponded to today's taste. Th
 us we have created Aiglon, a modern and elegant t

12 pt
Pro
 Stylistic set 2: Geneva
 A new typeface had to be found with a design that correspo
 nded to today's taste. Thus we have created Aiglon, a moder
 n & elegant typeface, both practical and robust... In recent y
 ears, 6402 new tendencies has become manifest in the deco
 rative arts. While the simplicity of the lines has been preser
THUS WE HAVE CREATED AIGLON, A MODERN & ELEG

10 pt
 In recent years, a new tendency has become manifest in the decorative a
 rts. While the simplicity of the lines has been preserved, the straightness
 is yielding and a distinguished elegance is coming into its own again. Typ
 ography has not been neglected in these developments, which have bee
 n expressed by an obvious reversion to certain styles. However, most of t
 he existing types were old-fashioned and not adapted to today's working
 methods, owing their fragility. A new typeface had to be found with a des
 ign that corresponded to today's taste. Thus we have created Aiglon, a m
**TYPOGRAPHY HAS NOT BEEN NEGLECTED IN THESE DEVELOPM
 ENTS, WHICH HAVE BEEN EXPRESSED BY AN OBVIOUS REVERSI**

8 pt – 6 pt
 However, most of the existing types were ol
 d-fashioned and not adapted to today's wor
 king methods, owing their fragility. A new ty
 peface had to be found with a design that c
 orresponded to today's taste. Thus we have
 created Aiglon, a modern and elegant typef
 ace, both practical and robust... In recent ye
 ars, a new tendency has become manifest i
 n the decorative arts. While the simplicity o

However, most of the existing types were old-fashioned an
 d not adapted to today's working methods, owing their frag
 ility. A new typeface had to be found with a design that cor
 responded to today's taste. Thus we have created Aiglon, a
 modern and elegant typeface, both practical and robust... I
 n recent years, a new tendency has become manifest in th
 e decorative arts. While the simplicity of the lines has bee
 n preserved, the straightness is yielding and a distinguishe
 d elegance is coming into its own again. Typography has n
 ot been neglected in these developments, which have bee
 n expressed by an obvious reversion to certain styles. How

abcdefghijklmnopqrstu vwxyz 0123456789
 ABCDEFGHIJKLMNOPQRSTU VWXYZ &

40 pt
Thus we have creat

24 pt
**However, most of the existing ty
 pes were old-fashioned and no
 MORE THAN 489 NEW TYPE**

18 pt
**In recent years, a new tendency has beco
 me manifest in the decorative arts. While
 the simplicity of the lines has been preser
 ved, the straightness is yielding and a dist**

14 pt
**However, most of the existing types were old-fashione
 d and not adapted to today's working methods, owing
 their fragility. A new typeface had to be found with a d
 esign that corresponded to today's taste. Thus we hav
 e created Aiglon, a modern and elegant typeface, bot**

12 pt
**A new typeface had to be found with a design that correspond
 ed to today's taste. Thus we have created Aiglon, a modern &
 elegant typeface, both practical and robust... In recent years,
 6402 new tendencies has become manifest in the decorative a
 rts. While the simplicity of the lines has been preserved, the st
 THUS WE HAVE CREATED AIGLON, A MODERN & ELEGAN**

10 pt
**In recent years, a new tendency has become manifest in the decorative art
 s. While the simplicity of the lines has been preserved, the straightness is y
 ielding and a distinguished elegance is coming into its own again. Typograp
 hy has not been neglected in these developments, which have been expres
 sed by an obvious reversion to certain styles. However, most of the existing
 types were old-fashioned and not adapted to today's working methods, owi
 ng their fragility. A new typeface had to be found with a design that corres
 ponded to today's taste. Thus we have created Aiglon, a modern and elegant
 TYPOGRAPHY HAS NOT BEEN NEGLECTED IN THESE DEVELOPMEN
 TS, WHICH HAVE BEEN EXPRESSED BY AN OBVIOUS REVERSION TO**

8 pt – 6 pt
**However, most of the existing types were old-
 fashioned and not adapted to today's workin
 g methods, owing their fragility. A new typefa
 ce had to be found with a design that corres
 ponded to today's taste. Thus we have created
 Aiglon, a modern and elegant typeface, both
 practical and robust... In recent years, a new
 tendency has become manifest in the decora
 tive arts. While the simplicity of the lines has**

*However, most of the existing types were old-fashioned and
 not adapted to today's working methods, owing their fragilit
 y. A new typeface had to be found with a design that corres
 ponded to today's taste. Thus we have created Aiglon, a mod
 ern and elegant typeface, both practical and robust... In rec
 ent years, a new tendency has become manifest in the deco
 rative arts. While the simplicity of the lines has been preser
 ved, the straightness is yielding and a distinguished eleganc
 e is coming into its own again. Typography has not been neg
 lected in these developments, which have been expressed b
 y an obvious reversion to certain styles. However, most of th*

abcdefghijklmnopqrstu vwxyz 0123456789
 ABCDEFGHIJKLMNOPQRSTU VWXYZ &

40 pt
Thus we have crea

24 pt
**However, most of the existin
 g types were old-fashioned a
 MORE THAN 489 NEW TYP**

18 pt
**In recent years, a new tendency has be
 come manifest in the decorative arts. W
 hile the simplicity of the lines has been
 preserved, the straightness is yielding a**

14 pt
**However, most of the existing types were old-fashi
 oned and not adapted to today's working methods,
 owing their fragility. A new typeface had to be foun
 d with a design that corresponded to today's taste.
 Thus we have created Aiglon, a modern and elegan**

12 pt
**A new typeface had to be found with a design that corresp
 onded to today's taste. Thus we have created Aiglon, a mo
 dern & elegant typeface, both practical and robust... In re
 cent years, 6402 new tendencies has become manifest in t
 he decorative arts. While the simplicity of the lines has be
 THUS WE HAVE CREATED AIGLON, A MODERN & ELE**

10 pt
**In recent years, a new tendency has become manifest in the decorativ
 e arts. While th simplicity of the lines has been preserved, the straight
 ness is yielding and a distinguished elegance is coming into its own a
 gain. Typography has not been neglected in these developments, whic
 h have been expressed by an obvious reversion to certain styles. Howe
 ver, most of the existing types were old-fashioned and not adapted to t
 oday's working methods, owing their fragility. A new typeface had to be
 found with a design that corresponded to today's taste. Thus we have c
 TYPOGRAPHY HAS NOT BEEN NEGLECTED IN THESE DEVELOP
 MENTS, WHICH HAVE BEEN EXPRESSED BY AN OBVIOUS REVER**

8 pt – 6 pt
**However, most of the existing types were o
 ld-fashioned and not adapted to today's w
 orking methods, owing their fragility. A ne
 w typeface had to be found with a design t
 hat corresponded to today's taste. Thus w
 e have created Aiglon, a modern and eleg
 ant typeface, both practical and robust... I
 n recent years, a new tendency has becom
 e manifest in the decorative arts. While th**

**However, most of the existing types were old-fashioned a
 nd not adapted to today's working methods, owing their
 fragility. A new typeface had to be found with a design t
 hat corresponded to today's taste. Thus we have create
 d Aiglon, a modern and elegant typeface, both practical a
 nd robust... In recent years, a new tendency has become
 manifest in the decorative arts. While the simplicity of th
 e lines has been preserved, the straightness is yielding a
 nd a distinguished elegance is coming into its own again.
 Typography has not been neglected in these developmen
 ts, which have been expressed by an obvious reversion to**

abcdefghijklmnopqrstu vwxyz 0123456789
 ABCDEFGHIJKLMNOPQRSTUVWXYZ &

40 pt
Thus we have crea

24 pt
**However, most of the existing t
 ypes were old-fashioned and n
 MORE THAN 489 NEW TYPE**

18 pt
**In recent years, a new tendency has beco
 me manifest in the decorative arts. While
 the simplicity of the lines has been prese
 rved, the straightness is yielding and a di**

14 pt
**However, most of the existing types were old-fashion
 ed and not adapted to today's working methods, ow
 ing their fragility. A new typeface had to be found w
 ith a design that corresponded to today's taste. Thu
 s we have created Aiglon, a modern and elegant ty**

12 pt
**A new typeface had to be found with a design that correspo
 nded to today's taste. Thus we have created Aiglon, a moder
 n & elegant typeface, both practical and robust... In recent y
 ears, 6402 new tendencies has become manifest in the deco
 rative arts. While the simplicity of the lines has been preserv
 ed, the straightness is yielding and a distinguished eleganc
 e is coming into its own again. Typ
 ography has not been neglected in these developments, which have been exp
 ressed by an obvious reversion to certain styles. However, most of the
 existing types were old-fashioned and not adapted to today's work
 ing methods, owing their fragility. A new typeface had to be found with a design
 that corresponded to today's taste. Thus we have created Aiglon, a mode
 rn & elegant typeface, both practical and robust... In recent year
 s, a new tendency has become manifest in t
 he decorative arts. While the simplicity of th**
THUS WE HAVE CREATED AIGLON, A MODERN & ELEGA

10 pt
**In recent years, a new tendency has become manifest in the decorative a
 rts. While the simplicity of the lines has been preserved, the straightness
 is yielding and a distinguished elegance is coming into its own again. Typ
 ography has not been neglected in these developments, which have been
 expressed by an obvious reversion to certain styles. However, most of the
 existing types were old-fashioned and not adapted to today's working me
 thods, owing their fragility. A new typeface had to be found with a design
 that corresponded to today's taste. Thus we have created Aiglon, a mode
 rn & elegant typeface, both practical and robust... In recent year
 s, a new tendency has become manifest in t
 he decorative arts. While the simplicity of th**
**TYPOGRAPHY HAS NOT BEEN NEGLECTED IN THESE DEVELOPMEN
 TS, WHICH HAVE BEEN EXPRESSED BY AN OBVIOUS REVERSION T**

8 pt – 6 pt
**However, most of the existing types were ol
 d-fashioned and not adapted to today's work
 ing methods, owing their fragility. A new typ
 eface had to be found with a design that cor
 responded to today's taste. Thus we have cr
 eated Aiglon, a modern and elegant typefac
 e, both practical and robust... In recent year
 s, a new tendency has become manifest in t
 he decorative arts. While the simplicity of th**

**However, most of the existing types were old-fashioned and
 not adapted to today's working methods, owing their fragilit
 y. A new typeface had to be found with a design that corres
 ponded to today's taste. Thus we have created Aiglon, a mo
 dern and elegant typeface, both practical and robust... In r
 ecent years, a new tendency has become manifest in the d
 ecorative arts. While the simplicity of the lines has been pr
 eserved, the straightness is yielding and a distinguished ele
 gance is coming into its own again. Typographic has not bee
 n neglected in these developments, which have been expre
 ssed by an obvious reversion to certain styles. However, mo**

abcdefghijklmnopqrstuvwxy z 0123456789
 ABCDEFGHIJKLMNOPQRSTUVWXYZ &

40 pt
Thus we have cre

24 pt
**However, most of the existin
 g types were old-fashioned a
 MORE THAN 489 NEW TYP**

18 pt
**In recent years, a new tendency has b
 ecome manifest in the decorative arts.
 While the simplicity of the lines has be
 en preserved, the straightness is yield**

14 pt
**However, most of the existing types were old-fash
 ioned and not adapted to today's working method
 s, owing their fragility. A new typeface had to be f
 ound with a design that corresponded to today's t
 aste. Thus we have created Aiglon, a modern and**

12 pt
**A new typeface had to be found with a design that corre
 sponded to today's taste. Thus we have created Aiglon, a
 modern & elegant typeface, both practical and robust... I
 n recent years, 6402 new tendencies has become manifes
 t in the decorative arts. While the simplicity of the lines h
 THUS WE HAVE CREATED AIGLON, A MODERN & ELE**

Pro

Stylistic set 2: Geneva

10 pt
**In recent years, a new tendency has become manifest in the decorati
 ve arts. While the simplicity of the lines has been preserved, the stra
 ightness is yielding and a distinguished elegance is coming into its o
 wn again. Typography has not been neglected in these developments,
 which have been expressed by an obvious reversion to certain styles.
 However, most of the existing types were old-fashioned and not adap
 ted to today's working methods, owing their fragility. A new typeface
 had to be found with a design that corresponded to today's taste. Th
 TYPOGRAPHY HAS NOT BEEN NEGLECTED IN THESE DEVELOP
 MENTS, WHICH HAVE BEEN EXPRESSED BY AN OBVIOUS REVE**

8 pt – 6 pt
**However, most of the existing types were
 old-fashioned and not adapted to today's
 working methods, owing their fragility. A
 new typeface had to be found with a desig
 n that corresponded to today's taste. Thu
 s we have created Aiglon, a modern and e
 legant typeface, both practical and robus
 t... In recent years, a new tendency has b
 ecome manifest in the decorative arts. W**

**However, most of the existing types were old-fashioned
 and not adapted to today's working methods, owing the
 ir fragility. A new typeface had to be found with a desig
 n that corresponded to today's taste. Thus we have crea
 ted Aiglon, a modern and elegant typeface, both practic
 al and robust... In recent years, a new tendency has bec
 ome manifest in the decorative arts. While the simplicit
 y of the lines has been preserved, the straightness is yi
 elding and a distinguished elegance is coming into its o
 wn again. Typography has not been neglected in these d
 evelopments, which have been expressed by an obviou**

abcdefghijklmnopqrstu vwxyz 0123456789
 ABCDEFGHIJKLMNOPQRSTU VWXYZ &

40 pt
Thus we have crea

24 pt
**However, most of the existing
 types were old-fashioned and
 MORE THAN 489 NEW TYP**

18 pt
**In recent years, a new tendency has bec
 ome manifest in the decorative arts. Wh
 ile the simplicity of the lines has been p
 reserved, the straightness is yielding an**

14 pt
**However, most of the existing types were old-fashio
 ned and not adapted to today's working methods, o
 wing their fragility. A new typeface had to be found
 with a design that corresponded to today's taste. Th
 us we have created Aiglon, a modern and elegant ty**

12 pt
**A new typeface had to be found with a design that correspo
 nded to today's taste. Thus we have created Aiglon, a mode
 rn & elegant typeface, both practical and robust... In recen
 t years, 6402 new tendencies has become manifest in the d
 ecorative arts. While the simplicity of the lines has been pr
 THUS WE HAVE CREATED AIGLON, A MODERN & ELEGA**

10 pt
**In recent years, a new tendency has become manifest in the decorativ
 e arts. While the simplicity of the lines has been preserved, the straigh
 tness is yielding and a distinguished elegance is coming into its own ag
 ain. Typography has not been neglected in these developments, which h
 ave been expressed by an obvious reversion to certain styles. However
 , most of the existing types were old-fashioned and not adapted to toda
 y's working methods, owing their fragility. A new typeface had to be foun
 d with a design that corresponded to today's taste. Thus we have create
 TYPOGRAPHY HAS NOT BEEN NEGLECTED IN THESE DEVELOPME
 NTS, WHICH HAVE BEEN EXPRESSED BY AN OBVIOUS REVERSIO**

8 pt – 6 pt
**However, most of the existing types were o
 ld-fashioned and not adapted to today's wo
 rking methods, owing their fragility. A new t
 ypeface had to be found with a design tha
 t corresponded to today's taste. Thus we ha
 ve created Aiglon, a modern and elegant ty
 peface, both practical and robust... In rece
 nt years, a new tendency has become mani
 fest in the decorative arts. While the simpli**

**However, most of the existing types were old-fashioned an
 d not adapted to today's working methods, owing their fra
 gility. A new typeface had to be found with a design that c
 orresponded to today's taste. Thus we have created Aiglon
 , a modern and elegant typeface, both practical and robus
 t... In recent years, a new tendency has become manifes
 t in the decorative arts. While the simplicity of the lines h
 as been preserved, the straightness is yielding and a disti
 nguished elegance is coming into its own again. Typograph
 y has not been neglected in these developments, which ha
 ve been expressed by an obvious reversion to certain styl**

68 pt (-20)

Gleaming

Thin

Causative

ExtraLight

Ingenuous

Light

BluePrint

Regular

Donation

Demi

Restraint

Bold

Effective

ExtraBold

Practical

Heavy

68 pt (-20)

Gleaming

Thin

Causative

ExtraLight

Ingenious

Light

BluePrint

Italic

Donation

Demi

Restraint

Bold

Effective

ExtraBold

Practical

Heavy

68 pt (-20)

FUTURE

Thin

ROBUST

ExtraLight

SHAPES

Light

PEAKED

Regular

SKETCH

Demi

MOTION

Bold

SWITCH

ExtraBold

DESIGN

Heavy

68 pt (-20)

FUTURE

Thin

ROBUST

ExtraLight

SHAPES

Light

PEAKED

Italic

SKETCH

Demi

MOTION

Bold

SWITCH

ExtraBold

DESIGN

Heavy

abcdefghijklmnopqrstu vwxyz 0123456789
 ABCDEFGHIJKLMNOPQRSTU VWXYZ &

Thus we have cre

40 pt

However, most of the existin
 g types were old-fashioned a
 MORE THAN 489 NEW T

24 pt

In recent years, a new tendency has b
 ecome manifest in the decorative arts
 . While the simplicity of the lines has b
 een preserved, the straightness is yield

18 pt

However, most of the existing types were old-fash
 ioned and not adapted to today's working metho
 ds, owing their fragility. A new typeface had to be f
 ound with a design that corresponded to today's t
 aste. Thus we have created Aiglon, a modern and

14 pt

A new typeface had to be found with a design that corre
 sponded to today's taste. Thus we have created Aiglon, a
 modern & elegant typeface, both practical and robust. . . I
 n recent years, 6402 new tendencies has become manife
 st in the decorative arts. While the simplicity of the lines h
 THUS WE HAVE CREATED AIGLON, A MODERN &

12 pt

Pro

Stylistic set 1: Milano
 + Discretionary ligatures

In recent years, a new tendency has become manifest in the decorati
 ve arts. While the simplicity of the lines has been preserved, the straig
 htness is yielding and a distinguished elegance is coming into its ow
 n again. Typography has not been neglected in these developments
 , which have been expressed by an obvious reversion to certain styles.
 However, most of the existing types were old-fashioned and not adap
 ted to today's working methods, owing their fragility. A new typeface h
 ad to be found with a design that corresponded to today's taste. Thu
 TYPOGRAPHY HAS NOT BEEN NEGLECTED IN THESE DEV
 ELOPMENTS, WHICH HAVE BEEN EXPRESSED BY AN OBVI

10 pt

8 pt – 6 pt

However, most of the existing types were
 old-fashioned and not adapted to today's
 working methods, owing their fragility. A n
 ew typeface had to be found with a desig
 n that corresponded to today's taste. Thu
 s we have created Aiglon, a modern and
 elegant typeface, both practical and robus
 t. . . In recent years, a new tendency has b
 ecome manifest in the decorative arts. W

However, most of the existing types were old-fashioned
 and not adapted to today's working methods, owing the
 ir fragility. A new typeface had to be found with a design
 that corresponded to today's taste. Thus we have create
 d Aiglon, a modern and elegant typeface, both practica
 l and robust. . . In recent years, a new tendency has bec
 ome manifest in the decorative arts. While the simplicity
 of the lines has been preserved, the straightness is yield
 ing and a distinguished elegance is coming into its own
 again. Typography has not been neglected in these dev
 elopments, which have been expressed by an obvious r

abcdefghijklmnopqrstu vwxyz 0123456789
 ABCDEFGHIJKLMNOPQRSTUVWXYZ &

Thus we have crea

40 pt

However, most of the existing
 types were old-fashioned and
 MORE THAN 489 NEW TY

24 pt

In recent years, a new tendency has bec
 ome manifest in the decorative arts. Wh
 ile the simplicity of the lines has been p
 reserved, the straightness is yielding an

18 pt

However, most of the existing types were old-fashio
 ned and not adapted to today's working methods, o
 wing their fragility. A new typeface had to be found
 with a design that corresponded to today's taste. Th
 us we have created Aiglon, a modern and elegant t

14 pt

A new typeface had to be found with a design that corresp
 onded to today's taste. Thus we have created Aiglon, a mo
 dern & elegant typeface, both practical and robust... In rec
 ent years, 6402 new tendencies has become manifest in th
 e decorative arts. While the simplicity of the lines has been
 THUS WE HAVE CREATED AIGLON, A MODERN & EL

12 pt

Pro

Stylistic set 1: Milano
 + Discretionary ligatures

In recent years, a new tendency has become manifest in the decorativ
 e arts. While the simplicity of the lines has been preserved, the straightn
 ess is yielding and a distinguished elegance is coming into its own agai
 n. Typography has not been neglected in these developments, which h
 ave been expressed by an obvious reversion to certain styles. Howeve
 r, most of the existing types were old-fashioned and not adapted to toda
 y's working methods, owing their fragility. A new typeface had to be foun
 d with a design that corresponded to today's taste. Thus we have create
 TYPOGRAPHY HAS NOT BEEN NEGLECTED IN THESE DEVELO
 PMENTS, WHICH HAVE BEEN EXPRESSED BY AN OBVIOUS RE

10 pt

8 pt – 6 pt

However, most of the existing types were o
 ld-fashioned and not adapted to today's wo
 rking methods, owing their fragility. A new ty
 peface had to be found with a design that c
 orresponded to today's taste. Thus we have
 created Aiglon, a modern and elegant type
 face, both practical and robust... In recent y
 ears, a new tendency has become manifes
 t in the decorative arts. While the simplicity

However, most of the existing types were old-fashioned an
 d not adapted to today's working methods, owing their fra
 gility. A new typeface had to be found with a design that c
 orresponded to today's taste. Thus we have created Aiglon,
 a modern and elegant typeface, both practical and robu
 st... In recent years, a new tendency has become manifes
 t in the decorative arts. While the simplicity of the lines ha
 s been preserved, the straightness is yielding and a distin
 guished elegance is coming into its own again. Typograph
 y has not been neglected in these developments, which h
 ave been expressed by an obvious reversion to certain styl

abcdefghijklmnopqrstu vwxyz 0123456789
 ABCDEFGHIJKLMNOPQRSTU VWXYZ &

Thus we have cre

40 pt

However, most of the existin
 g types were old-fashioned a
 MORE THAN 489 NEW T

24 pt

In recent years, a new tendency has b
 ecome manifest in the decorative arts.
 While the simplicity of the lines has be
 en preserved, the straightness is yieldi

18 pt

However, most of the existing types were old-fas
 hioned and not adapted to today's working meth
 ods, owing their fragility. A new typeface had to b
 e found with a design that corresponded to tod
 ay's taste. Thus we have created Aiglon, a mode

14 pt

A new typeface had to be found with a design that corre
 sponded to today's taste. Thus we have created Aiglon, a
 modern & elegant typeface, both practical and robust...
 In recent years, 6402 new tendencies has become manif
 est in the decorative arts. While the simplicity of the lines
 THUS WE HAVE CREATED AIGLON, A MODERN &

12 pt

Pro

Stylistic set 2: Geneva

In recent years, a new tendency has become manifest in the decora
 tive arts. While the simplicity of the lines has been preserved, the str
 aightness is yielding and a distinguished elegance is coming into its
 own again. Typography has not been neglected in these developme
 nts, which have been expressed by an obvious reversion to certain st
 yles. However, most of the existing types were old-fashioned and not
 adapted to today's working methods, owing their fragility. A new type
 face had to be found with a design that corresponded to today's tast
 TYPOGRAPHY HAS NOT BEEN NEGLECTED IN THESE DEV
 ELOPMENTS, WHICH HAVE BEEN EXPRESSED BY AN OBI

10 pt

8 pt – 6 pt

However, most of the existing types were
 old-fashioned and not adapted to today's
 working methods, owing their fragility. A n
 ew typeface had to be found with a desi
 gn that corresponded to today's taste. Th
 us we have created Aiglon, a modern an
 d elegant typeface, both practical and rob
 ust... In recent years, a new tendency ha
 s become manifest in the decorative arts

However, most of the existing types were old-fashioned
 and not adapted to today's working methods, owing th
 eir fragility. A new typeface had to be found with a desi
 gn that corresponded to today's taste. Thus we have cr
 eated Aiglon, a modern and elegant typeface, both pra
 ctical and robust... In recent years, a new tendency has
 become manifest in the decorative arts. While the sim
 plicity of the lines has been preserved, the straightness
 is yielding and a distinguished elegance is coming into
 its own again. Typography has not been neglected in t
 hese developments, which have been expressed by an

abcdefghijklmnopqrstu vwxyz 0123456789
 ABCDEFGHIJKLMNOPQRSTUVWXYZ &

Thus we have crea

40 pt

However, most of the existing
 types were old-fashioned and
 MORE THAN 489 NEW TY

24 pt

In recent years, a new tendency has be
 come manifest in the decorative arts. W
 hile the simplicity of the lines has been
 preserved, the straightness is yielding a

18 pt

However, most of the existing types were old-fashi
 oned and not adapted to today's working methods
 , owing their fragility. A new typeface had to be foun
 d with a design that corresponded to today's taste
 . Thus we have created Aiglon, a modern and eleg

14 pt

A new typeface had to be found with a design that corresp
 onded to today's taste. Thus we have created Aiglon, a mo
 dern & elegant typeface, both practical and robust... In rec
 ent years, 6402 new tendencies has become manifest in t
 he decorative arts. While the simplicity of the lines has bee
 THUS WE HAVE CREATED AIGLON, A MODERN & E

12 pt

Pro

Stylistic set 2: Geneva

In recent years, a new tendency has become manifest in the decorativ
 e arts. While the simplicity of the lines has been preserved, the straight
 ness is yielding and a distinguished elegance is coming into its own ag
 ain. Typography has not been neglected in these developments, which
 have been expressed by an obvious reversion to certain styles. Howeve
 r, most of the existing types were old-fashioned and not adapted to tod
 ay's working methods, owing their fragility. A new typeface had to be fo
 und with a design that corresponded to today's taste. Thus we have cr
 TYPOGRAPHY HAS NOT BEEN NEGLECTED IN THESE DEVEL
 OPMENTS, WHICH HAVE BEEN EXPRESSED BY AN OBVIOUS

10 pt

8 pt – 6 pt

However, most of the existing types were o
 ld-fashioned and not adapted to today's wo
 rking methods, owing their fragility. A new t
 ypeface had to be found with a design that
 corresponded to today's taste. Thus we hav
 e created Aiglon, a modern and elegant ty
 peface, both practical and robust... In rece
 nt years, a new tendency has become man
 ifest in the decorative arts. While the simpl

However, most of the existing types were old-fashioned a
 nd not adapted to today's working methods, owing their f
 ragility. A new typeface had to be found with a design th
 at corresponded to today's taste. Thus we have created
 Aiglon, a modern and elegant typeface, both practical an
 d robust... In recent years, a new tendency has become
 manifest in the decorative arts. While the simplicity of th
 e lines has been preserved, the straightness is yielding an
 d a distinguished elegance is coming into its own again. T
 ypography has not been neglected in these developmen
 ts, which have been expressed by an obvious reversion to

abcdefghijklmnopqrstu vwxyz 0123456789
 ABCDEFGHIJKLMNOPQRSTU VWXYZ &

40 pt Thus we have cre

24 pt However, most of the existin
 g types were old-fashioned
 MORE THAN 489 NEW T

18 pt In recent years, a new tendency has
 become manifest in the decorative ar
 ts. While the simplicity of the lines ha
 s been preserved, the straightness is

14 pt However, most of the existing types were old-fas
 hioned and not adapted to today's working met
 hods, owing their fragility. A new typeface had to
 be found with a design that corresponded to to
 day's taste. Thus we have created Aiglon, a mod

12 pt A new typeface had to be found with a design that c
 orresponded to today's taste. Thus we have created
 Aiglon, a modern & elegant typeface, both practical an
 d robust... In recent years, 6402 new tendencies has b
 ecome manifest in the decorative arts. While the simpli
 THUS WE HAVE CREATED AIGLON, A MODERN &

10 pt In recent years, a new tendency has become manifest in the deco
 rative arts. While the simplicity of the lines has been preserved, th
 e straightness is yielding and a distinguished elegance is coming i
 nto its own again. Typography has not been neglected in these de
 velopments, which have been expressed by an obvious reversion t
 o certain styles. However, most of the existing types were old-fashi
 oned and not adapted to today's working methods, owing their fra
 gility. A new typeface had to be found with a design that correspo
 TYPOGRAPHY HAS NOT BEEN NEGLECTED IN THESE DE
 VELOPMENTS, WHICH HAVE BEEN EXPRESSED BY AN O

8 pt - 6 pt However, most of the existing types we
 re old-fashioned and not adapted to tod
 ay's working methods, owing their fragili
 ty. A new typeface had to be found with
 a design that corresponded to today's ta
 ste. Thus we have created Aiglon, a mo
 dern and elegant typeface, both practic
 al and robust... In recent years, a new te
 ndency has become manifest in the de

However, most of the existing types were old-fashione
 d and not adapted to today's working methods, owing
 their fragility. A new typeface had to be found with a d
 esign that corresponded to today's taste. Thus we hav
 e created Aiglon, a modern and elegant typeface, bot
 h practical and robust... In recent years, a new tenden
 cy has become manifest in the decorative arts. While
 the simplicity of the lines has been preserved, the stra
 ightness is yielding and a distinguished elegance is co
 ming into its own again. Typography has not been ne
 glected in these developments, which have been expr

40 pt

24 pt

18 pt

14 pt

12 pt

Pro

Stylistic set 1: Milano

+ Discretionary ligatures

10 pt

8 pt - 6 pt

abcdefghijklmnopqrstu vwxyz 0123456789
 ABCDEFGHIJKLMNOPQRSTU VWXYZ &

Thus we have cre

40 pt

However, most of the existin
 g types were old-fashioned a
 MORE THAN 489 NEW TY

24 pt

In recent years, a new tendency has b
 ecome manifest in the decorative arts
 . While the simplicity of the lines has b
 een preserved, the straightness is yield

18 pt

However, most of the existing types were old-fash
 ioned and not adapted to today's working metho
 ds, owing their fragility. A new typeface had to be f
 ound with a design that corresponded to today's t
 aste. Thus we have created Aiglon, a modern and

14 pt

A new typeface had to be found with a design that corre
 sponded to today's taste. Thus we have created Aiglon, a
 modern & elegant typeface, both practical and robust... I
 n recent years, 6402 new tendencies has become manife
 st in the decorative arts. While the simplicity of the lines h
 THUS WE HAVE CREATED AIGLON, A MODERN & E

12 pt

Pro

Stylistic set 1: Milano
 + Discretionary ligatures

10 pt

In recent years, a new tendency has become manifest in the decorat
 ive arts. While the simplicity of the lines has been preserved, the stra
 ightness is yielding and a distinguished elegance is coming into its o
 wn again. Typography has not been neglected in these developments
 , which have been expressed by an obvious reversion to certain styles.
 However, most of the existing types were old-fashioned and not adap
 ted to today's working methods, owing their fragility. A new typeface h
 ad to be found with a design that corresponded to today's taste. Thu
 TYPOGRAPHY HAS NOT BEEN NEGLECTED IN THESE DEVEL
 OPMENTS, WHICH HAVE BEEN EXPRESSED BY AN OBVIOUS

8 pt – 6 pt

However, most of the existing types were
 old-fashioned and not adapted to today's
 working methods, owing their fragility. A
 new typeface had to be found with a desig
 n that corresponded to today's taste. Thus
 we have created Aiglon, a modern and e
 legant typeface, both practical and robust
 ... In recent years, a new tendency has be
 come manifest in the decorative arts. Whil

However, most of the existing types were old-fashioned
 and not adapted to today's working methods, owing the
 ir fragility. A new typeface had to be found with a desig
 n that corresponded to today's taste. Thus we have crea
 ted Aiglon, a modern and elegant typeface, both practic
 al and robust... In recent years, a new tendency has be
 come manifest in the decorative arts. While the simplicit
 y of the lines has been preserved, the straightness is yie
 lding and a distinguished elegance is coming into its ow
 n again. Typography has not been neglected in these d
 evelopments, which have been expressed by an obvious

abcdefghijklmnopqrstu vwxyz 0123456789
 ABCDEFGHIJKLMNOPQRSTU VWXYZ &

Thus we have cr

40 pt

However, most of the existi
 ng types were old-fashione
 MORE THAN 489 NEW T

24 pt

In recent years, a new tendency ha
 s become manifest in the decorativ
 e arts. While the simplicity of the lin
 es has been preserved, the straightn

18 pt

However, most of the existing types were old-fa
 shioned and not adapted to today's working m
 ethods, owing their fragility. A new typeface ha
 d to be found with a design that corresponde
 d to today's taste. Thus we have created Aiglon

14 pt

A new typeface had to be found with a design that c
 orresponded to today's taste. Thus we have created
 Aiglon, a modern & elegant typeface, both practical a
 nd robust... In recent years, 6402 new tendencies has
 become manifest in the decorative arts. While the sim
 THUS WE HAVE CREATED AIGLON, A MODERN

12 pt

Pro

Stylistic set 2: Geneva

In recent years, a new tendency has become manifest in the dec
 orative arts. While the simplicity of the lines has been preserved, t
 he straightness is yielding and a distinguished elegance is comin
 g into its own again. Typography has not been neglected in these
 developments, which have been expressed by an obvious reversi
 on to certain styles. However, most of the existing types were old-
 fashioned and not adapted to today's working methods, owing th
 eir fragility. A new typeface had to be found with a design that co
 TYPOGRAPHY HAS NOT BEEN NEGLECTED IN THESE D
 EVELOPMENTS, WHICH HAVE BEEN EXPRESSED BY AN

10 pt

8 pt – 6 pt

However, most of the existing types we
 re old-fashioned and not adapted to to
 day's working methods, owing their frag
 ility. A new typeface had to be found wi
 th a design that corresponded to today'
 s taste. Thus we have created Aiglon, a
 modern and elegant typeface, both pra
 ctical and robust... In recent years, a ne
 w tendency has become manifest in th

However, most of the existing types were old-fashion
 ed and not adapted to today's working methods, ow
 ing their fragility. A new typeface had to be found wi
 th a design that corresponded to today's taste. Thus
 we have created Aiglon, a modern and elegant type
 face, both practical and robust... In recent years, a n
 ew tendency has become manifest in the decorativ
 e arts. While the simplicity of the lines has been pre
 served, the straightness is yielding and a distinguish
 ed elegance is coming into its own again. Typograph
 y has not been neglected in these developments, wh

abcdefghijklmnopqrstu vwxyz 0123456789
 ABCDEFGHIJKLMNOPQRSTUVWXYZ &

Thus we have cr

40 pt

However, most of the existin
 g types were old-fashioned a
 MORE THAN 489 NEW T

24 pt

In recent years, a new tendency has b
 ecome manifest in the decorative arts
 . While the simplicity of the lines has b
 een preserved, the straightness is yie

18 pt

However, most of the existing types were old-fas
 hioned and not adapted to today's working meth
 ods, owing their fragility. A new typeface had to b
 e found with a design that corresponded to tod
 ay's taste. Thus we have created Aiglon, a mode

14 pt

A new typeface had to be found with a design that corre
 sponded to today's taste. Thus we have created Aiglon, a
 modern & elegant typeface, both practical and robust...
 In recent years, 6402 new tendencies has become mani
 fest in the decorative arts. While the simplicity of the line
 THUS WE HAVE CREATED AIGLON, A MODERN & E

12 pt

Pro

Stylistic set 2: Geneva

In recent years, a new tendency has become manifest in the decora
 tive arts. While the simplicity of the lines has been preserved, the s
 traightness is yielding and a distinguished elegance is coming into i
 ts own again. Typography has not been neglected in these develop
 ments, which have been expressed by an obvious reversion to certa
 in styles. However, most of the existing types were old-fashioned an
 d not adapted to today's working methods, owing their fragility. A ne
 w typeface had to be found with a design that corresponded to tod
 TYPOGRAPHY HAS NOT BEEN NEGLECTED IN THESE DEVE
 LOPMENTS, WHICH HAVE BEEN EXPRESSED BY AN OBVIO

10 pt

8 pt – 6 pt

However, most of the existing types were
 old-fashioned and not adapted to today's
 working methods, owing their fragility. A n
 ew typeface had to be found with a desig
 n that corresponded to today's taste. Thu
 s we have created Aiglon, a modern and
 elegant typeface, both practical and rob
 ust... In recent years, a new tendency ha
 s become manifest in the decorative arts

However, most of the existing types were old-fashioned
 and not adapted to today's working methods, owing th
 eir fragility. A new typeface had to be found with a des
 ign that corresponded to today's taste. Thus we have c
 reated Aiglon, a modern and elegant typeface, both pr
 actical and robust... In recent years, a new tendency h
 as become manifest in the decorative arts. While the si
 mplicity of the lines has been preserved, the straightne
 ss is yielding and a distinguished elegance is coming i
 nto its own again. Typography has not been neglected i
 n these developments, which have been expressed by

abcdefghijklmnopqrstu vwxyz 0123456789
 ABCDEFGHIJKLMNOPQRSTU VWXYZ &

Thus we have cr

40 pt

However, most of the exist
 ing types were old-fashion
 MORE THAN 489 NEW T

24 pt

In recent years, a new tendency has
 become manifest in the decorative
 arts. While the simplicity of the lines
 has been preserved, the straightnes

18 pt

However, most of the existing types were old-f
 ashioned and not adapted to today's workin
 g methods, owing their fragility. A new typefac
 e had to be found with a design that corresp
 onded to today's taste. Thus we have created

14 pt

A new typeface had to be found with a design that c
 orresponded to today's taste. Thus we have created
 Aiglon, a modern & elegant typeface, both practical a
 nd robust... In recent years, 6402 new tendencies ha
 s become manifest in the decorative arts. While the s
 THUS WE HAVE CREATED AIGLON, A MODERN

12 pt

Pro

Stylistic set 1: Milano
 + Discretionary ligatures

In recent years, a new tendency has become manifest in the de
 corative arts. While the simplicity of the lines has been preserve
 d, the straightness is yielding and a distinguished elegance is c
 oming into its own again. Typography has not been neglected i
 n these developments, which have been expressed by an obvio
 us reversion to certain styles. However, most of the existing type
 s were old-fashioned and not adapted to today's working metho
 ds, owing their fragility. A new typeface had to be found with a d
 TYPOGRAPHY HAS NOT BEEN NEGLECTED IN THESE D
 EVELOPMENTS, WHICH HAVE BEEN EXPRESSED BY A

10 pt

8 pt – 6 pt

However, most of the existing types w
 ere old-fashioned and not adapted to t
 oday's working methods, owing their fr
 agility. A new typeface had to be found
 with a design that corresponded to tod
 ay's taste. Thus we have created Aiglon,
 a modern and elegant typeface, both p
 ractical and robust... In recent years, a
 new tendency has become manifest i

However, most of the existing types were old-fashio
 ned and not adapted to today's working methods, o
 wing their fragility. A new typeface had to be found
 with a design that corresponded to today's taste. Th
 us we have created Aiglon, a modern and elegant t
 ypeface, both practical and robust... In recent years,
 a new tendency has become manifest in the decora
 tive arts. While the simplicity of the lines has been p
 reserved, the straightness is yielding and a distingu
 ished elegance is coming into its own again. Typogr
 aphy has not been neglected in these developmen

abcdefghijklmnopqrstu vwxyz 0123456789
 ABCDEFGHIJKLMNOPQRSTUVWXYZ &

40 pt
 Thus we have cr

24 pt
 However, most of the existin
 g types were old-fashioned
MORE THAN 489 NEW T

18 pt
 In recent years, a new tendency has
 become manifest in the decorative ar
 ts. While the simplicity of the lines ha
 s been preserved, the straightness is

14 pt
 However, most of the existing types were old-fa
 shioned and not adapted to today's working me
 thods, owing their fragility. A new typeface had t
 o be found with a design that corresponded to t
 oday's taste. Thus we have created Aiglon, a mo

12 pt
Pro
 Stylistic set 1: Milano
 + Discretionary ligatures
 A new typeface had to be found with a design that c
 orresponded to today's taste. Thus we have created
 Aiglon, a modern & elegant typeface, both practical an
 d robust... In recent years, 6402 new tendencies has be
 come manifest in the decorative arts. While the simplici
THUS WE HAVE CREATED AIGLON, A MODERN &

10 pt
 In recent years, a new tendency has become manifest in the decor
 ative arts. While the simplicity of the lines has been preserved, the
 straightness is yielding and a distinguished elegance is coming int
 o its own again. Typography has not been neglected in these devel
 opments, which have been expressed by an obvious reversion to c
 ertain styles. However, most of the existing types were old-fashione
 d and not adapted to today's working methods, owing their fragility.
 A new typeface had to be found with a design that corresponded t
TYPOGRAPHY HAS NOT BEEN NEGLECTED IN THESE DEV
ELOPMENTS, WHICH HAVE BEEN EXPRESSED BY AN OBVI

8 pt – 6 pt
 However, most of the existing types wer
 e old-fashioned and not adapted to tod
 ay's working methods, owing their fragili
 ty. A new typeface had to be found with
 a design that corresponded to today's t
 aste. Thus we have created Aiglon, a mo
 dern and elegant typeface, both practic
 al and robust... In recent years, a new te
 ndency has become manifest in the dec

However, most of the existing types were old-fashione
 d and not adapted to today's working methods, owing
 their fragility. A new typeface had to be found with a d
 esign that corresponded to today's taste. Thus we hav
 e created Aiglon, a modern and elegant typeface, bot
 h practical and robust... In recent years, a new tende
 ncy has become manifest in the decorative arts. Whil
 e the simplicity of the lines has been preserved, the s
 traightness is yielding and a distinguished elegance is
 coming into its own again. Typography has not been n
 egllected in these developments, which have been exp

abcdefghijklmnopqrstuvwxyz 0123456789
 ABCDEFGHIJKLMNOPQRSTUVWXYZ &

40 pt
 Thus we have cr

24 pt
 However, most of the existing types were old-fashioned
 MORE THAN 489 NEW

18 pt
 In recent years, a new tendency has become manifest in the decorative arts. While the simplicity of the lines has been preserved, the straightness is yielding and a distinguished elegance is coming into its own again.

14 pt
 However, most of the existing types were old-fashioned and not adapted to today's working methods, owing their fragility. A new typeface had to be found with a design that corresponded to today's taste. Thus we have created

12 pt
Pro
 Stylistic set 2: Geneva
 A new typeface had to be found with a design that corresponded to today's taste. Thus we have created Aiglon, a modern & elegant typeface, both practical and robust... In recent years, 6402 new tendencies has become manifest in the decorative arts. While t
 THUS WE HAVE CREATED AIGLON, A MODERN

10 pt
 In recent years, a new tendency has become manifest in the decorative arts. While the simplicity of the lines has been preserved, the straightness is yielding and a distinguished elegance is coming into its own again. Typography has not been neglected in these developments, which have been expressed by an obvious reversion to certain styles. However, most of the existing types were old-fashioned and not adapted to today's working methods, owing their fragility. A new typeface had to be found
 TYPOGRAPHY HAS NOT BEEN NEGLECTED IN THESE DEVELOPMENTS, WHICH HAVE BEEN EXPRESSED BY

8 pt – 6 pt
 However, most of the existing types were old-fashioned and not adapted to today's working methods, owing their fragility. A new typeface had to be found with a design that corresponded to today's taste. Thus we have created Aiglon, a modern and elegant typeface, both practical and robust... In recent years, a new tendency has beco

However, most of the existing types were old-fashioned and not adapted to today's working methods, owing their fragility. A new typeface had to be found with a design that corresponded to today's taste. Thus we have created Aiglon, a modern and elegant typeface, both practical and robust... In recent years, a new tendency has become manifest in the decorative arts. While the simplicity of the lines has been preserved, the straightness is yielding and a distinguished elegance is coming into its own again. Typography has not been neglected in these d

abcdefghijklmnopqrstu vwxyz 0123456789
 ABCDEFGHIJKLMNOPQRSTU VWXYZ &

40 pt
 Thus we have c

24 pt
 However, most of the existi
 ng types were old-fashione
 MORE THAN 489 NEW T

18 pt
 In recent years, a new tendency has
 become manifest in the decorative
 arts. While the simplicity of the lines
 has been preserved, the straightnes

14 pt
 However, most of the existing types were old-f
 ashioned and not adapted to today's working
 methods, owing their fragility. A new typeface h
 ad to be found with a design that corresponde
 d to today's taste. Thus we have created Aiglon,

12 pt
 A new typeface had to be found with a design that c
 orresponded to today's taste. Thus we have created
 Aiglon, a modern & elegant typeface, both practical a
 nd robust... In recent years, 6402 new tendencies has
 become manifest in the decorative arts. While the sim
 THUS WE HAVE CREATED AIGLON, A MODERN &

10 pt
 In recent years, a new tendency has become manifest in the dec
 orative arts. While the simplicity of the lines has been preserved
 , the straightness is yielding and a distinguished elegance is comi
 ng into its own again. Typography has not been neglected in thes
 e developments, which have been expressed by an obvious rever
 sion to certain styles. However, most of the existing types were ol
 d-fashioned and not adapted to today's working methods, owing t
 heir fragility. A new typeface had to be found with a design that c
 TYPOGRAPHY HAS NOT BEEN NEGLECTED IN THESE DE
 VELOPMENTS, WHICH HAVE BEEN EXPRESSED BY AN OB

8 pt – 6 pt
 However, most of the existing types we
 re old-fashioned and not adapted to to
 day's working methods, owing their frag
 ility. A new typeface had to be found wi
 th a design that corresponded to today'
 s taste. Thus we have created Aiglon, a
 modern and elegant typeface, both pra
 ctical and robust... In recent years, a ne
 w tendency has become manifest in th

However, most of the existing types were old-fashion
 ed and not adapted to today's working methods, ow
 ing their fragility. A new typeface had to be found wi
 th a design that corresponded to today's taste. Thus
 we have created Aiglon, a modern and elegant type
 face, both practical and robust... In recent years, a n
 ew tendency has become manifest in the decorativ
 e arts. While the simplicity of the lines has been pr
 served, the straightness is yielding and a distinguish
 ed elegance is coming into its own again. Typograph
 y has not been neglected in these developments, wh

abcdefghijklmnopqrstu vwxyz 0123456789
 ABCDEFGHIJKLMNOPQRSTU VWXYZ &

40 pt
 Thus we have c

24 pt
 However, most of the existing types were old-fashioned
 MORE THAN 489 NEW

18 pt
 In recent years, a new tendency has become manifest in the decorative arts. While the simplicity of the lines has been preserved, the st

14 pt
 However, most of the existing types were old-fashioned and not adapted to today's working methods, owing their fragility. A new typeface had to be found with a design that corresponded to today's taste. Thus we have

12 pt
Pro
 Stylistic set 1: Milano
 + Discretionary ligatures
 A new typeface had to be found with a design that corresponded to today's taste. Thus we have created Aiglon, a modern & elegant typeface, both practical and robust... In recent years, 6402 new tendencies has become manifest in the decorative art
 THUS WE HAVE CREATED AIGLON, A MODER

10 pt
 In recent years, a new tendency has become manifest in the decorative arts. While the simplicity of the lines has been preserved, the straightness is yielding and a distinguished elegance is coming into its own again. Typography has not been neglected in these developments, which have been expressed by an obvious reversion to certain styles. However, most of the existing types were old-fashioned and not adapted to today's working methods, owing their fragility. A new typeface had
 TYPOGRAPHY HAS NOT BEEN NEGLECTED IN THESE DEVELOPMENTS, WHICH HAVE BEEN EXPRESSED BY

8 pt – 6 pt
 However, most of the existing types were old-fashioned and not adapted to today's working methods, owing their fragility. A new typeface had to be found with a design that corresponded to today's taste. Thus we have created Aiglon, a modern and elegant typeface, both practical and robust... In recent years, a new tendency has b

However, most of the existing types were old-fashioned and not adapted to today's working methods, owing their fragility. A new typeface had to be found with a design that corresponded to today's taste. Thus we have created Aiglon, a modern and elegant typeface, both practical and robust... In recent years, a new tendency has become manifest in the decorative arts. While the simplicity of the lines has been preserved, the straightness is yielding and a distinguished elegance is coming into its own again. Typography has not been ne

abcdefghijklmnopqrstuvwxyz 0123456789
 ABCDEFGHIJKLMNOPQRSTUVWXYZ &

40 pt
Thus we have cr

24 pt
However, most of the existing types were old-fashioned MORE THAN 489 NEW T

18 pt
In recent years, a new tendency has become manifest in the decorative arts. While the simplicity of the lines has been preserved, the straight

14 pt
However, most of the existing types were old-fashioned and not adapted to today's working methods, owing their fragility. A new typeface had to be found with a design that corresponded to today's taste. Thus we have created

12 pt
A new typeface had to be found with a design that corresponded to today's taste. Thus we have created Aiglon, a modern & elegant typeface, both practical and robust... In recent years, 6402 new tendencies has become manifest in the decorative arts. While the
THUS WE HAVE CREATED AIGLON, A MODERN

10 pt
In recent years, a new tendency has become manifest in the decorative arts. While the simplicity of the lines has been preserved, the straightness is yielding and a distinguished elegance is coming into its own again. Typography has not been neglected in these developments, which have been expressed by an obvious reversion to certain styles. However, most of the existing types were old-fashioned and not adapted to today's working methods, owing their fragility. A new typeface had to be found with a
TYPOGRAPHY HAS NOT BEEN NEGLECTED IN THESE DEVELOPMENTS, WHICH HAVE BEEN EXPRESSED BY AN O

8 pt – 6 pt
However, most of the existing types were old-fashioned and not adapted to today's working methods, owing their fragility. A new typeface had to be found with a design that corresponded to today's taste. Thus we have created Aiglon, a modern and elegant typeface, both practical and robust... In recent years, a new tendency has become ma

However, most of the existing types were old-fashioned and not adapted to today's working methods, owing their fragility. A new typeface had to be found with a design that corresponded to today's taste. Thus we have created Aiglon, a modern and elegant typeface, both practical and robust... In recent years, a new tendency has become manifest in the decorative arts. While the simplicity of the lines has been preserved, the straightness is yielding and a distinguished elegance is coming into its own again. Typography has not been neglected in these develop

abcdefghijklmnopqrstuvwxyz 0123456789
 ABCDEFGHIJKLMNOPQRSTUVWXYZ &

40 pt **Thus we have c**

24 pt **However, most of the existing types were old-fashioned MORE THAN 489 NEW**

18 pt **In recent years, a new tendency has become manifest in the decorative arts. While the simplicity of the lines has been preserved, the**

14 pt **However, most of the existing types were old-fashioned and not adapted to today's working methods, owing their fragility. A new typeface had to be found with a design that corresponded to today's taste. Thus we h**

12 pt **A new typeface had to be found with a design that corresponded to today's taste. Thus we have created Aiglon, a modern & elegant typeface, both practical and robust... In recent years, 6402 new tendencies has become manifest in the decorative**
THUS WE HAVE CREATED AIGLON, A MODE

10 pt **In recent years, a new tendency has become manifest in the decorative arts. While the simplicity of the lines has been preserved, the straightness is yielding and a distinguished elegance is coming into its own again. Typography has not been neglected in these developments, which have been expressed by an obvious reversion to certain styles. However, most of the existing types were old-fashioned and not adapted to today's working methods, owing their fragility. A new typeface had to be found with a design that corresponded to today's taste. Thus we have created Aiglon, a modern and elegant typeface, both practical and robust... In recent years, a new tendency has become manifest in the decorative arts. While the simplicity of the lines has been preserved, the straightness is yielding and a distinguished elegance is coming into its own again. Typography has**

8 pt – 6 pt **However, most of the existing types were old-fashioned and not adapted to today's working methods, owing their fragility. A new typeface had to be found with a design that corresponded to today's taste. Thus we have created Aiglon, a modern and elegant typeface, both practical and robust... In recent years, a new tendenc**

However, most of the existing types were old-fashioned and not adapted to today's working methods, owing their fragility. A new typeface had to be found with a design that corresponded to today's taste. Thus we have created Aiglon, a modern and elegant typeface, both practical and robust... In recent years, a new tendency has become manifest in the decorative arts. While the simplicity of the lines has been preserved, the straightness is yielding and a distinguished elegance is coming into its own again. Typography has

Pro

Stylistic set 2: Geneva

abcdefghijklmnopqrstu vwxyz 0123456789
 ABCDEFGHIJKLMNOPQRSTU VWXYZ &

40 pt
Thus we have cr

24 pt
**However, most of the exist
 ing types were old-fashio
 MORE THAN 489 NEW**

18 pt
**In recent years, a new tendency ha
 s become manifest in the decorati
 ve arts. While the simplicity of the l
 ines has been preserved, the straig**

14 pt
**However, most of the existing types were ol
 d-fashioned and not adapted to today's work
 ing methods, owing their fragility. A new type
 face had to be found with a design that corr
 esponded to today's taste. Thus we have cre**

12 pt
**A new typeface had to be found with a design that c
 orresponded to today's taste. Thus we have created
 Aiglon, a modern & elegant typeface, both practica
 l and robust... In recent years, 6402 new tendencies
 has become manifest in the decorative arts. While t
 THUS WE HAVE CREATED AIGLON, A MODERN**

10 pt
**In recent years, a new tendency has become manifest in the d
 ecorative arts. While the simplicity of the lines has been prese
 rved, the straightness is yielding and a distinguished elegance
 is coming into its own again. Typography has not been neglect
 ed in these developments, which have been expressed by an o
 bvious reversion to certain styles. However, most of the existin
 g types were old-fashioned and not adapted to today's working
 methods, owing their fragility. A new typeface had to be found
 TYPOGRAPHY HAS NOT BEEN NEGLECTED IN THESE D
 EVELOPMENTS, WHICH HAVE BEEN EXPRESSED BY AN**

8 pt – 6 pt
**However, most of the existing types w
 ere old-fashioned and not adapted to
 today's working methods, owing their
 fragility. A new typeface had to be fou
 nd with a design that corresponded t
 o today's taste. Thus we have created
 Aiglon, a modern and elegant typefac
 e, both practical and robust... In rece
 nt years, a new tendency has become**

**However, most of the existing types were old-fash
 ioned and not adapted to today's working method
 s, owing their fragility. A new typeface had to be fo
 und with a design that corresponded to today's ta
 ste. Thus we have created Aiglon, a modern and el
 egant typeface, both practical and robust... In rece
 nt years, a new tendency has become manifest in t
 he decorative arts. While the simplicity of the lines
 has been preserved, the straightness is yielding an
 d a distinguished elegance is coming into its own a
 gain. Typography has not been neglected in these**